

## Parking Area Atop 'Cardiac Hill' Estimated To Cost \$100,000

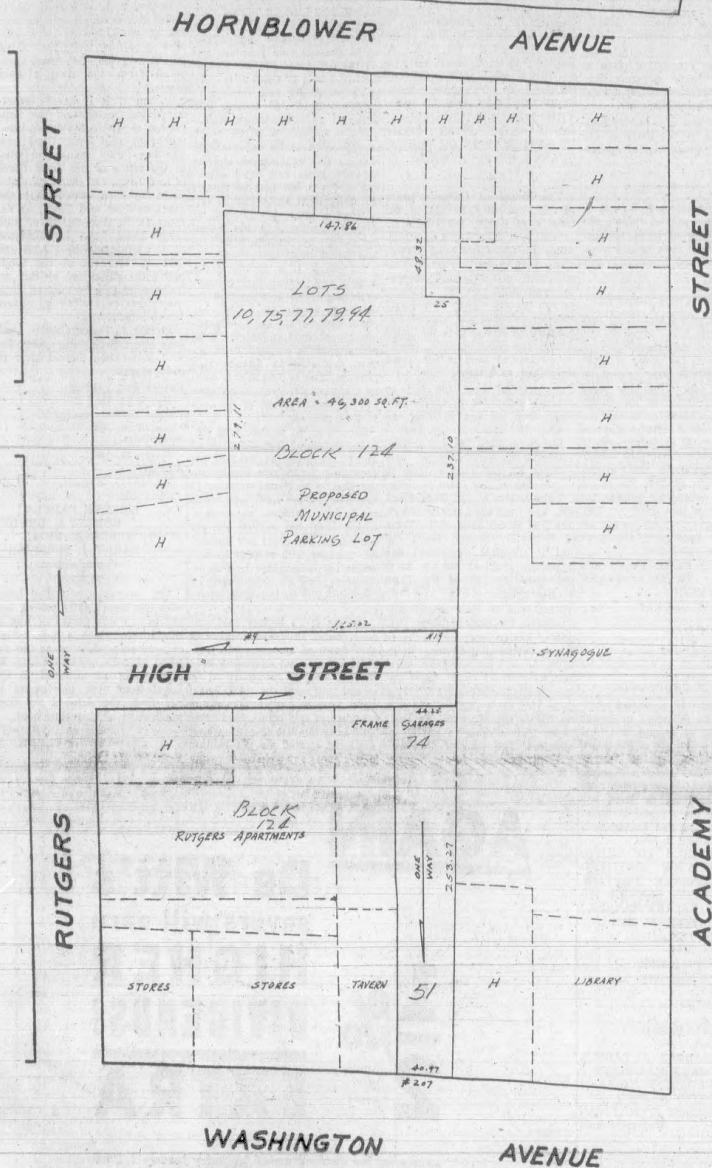

**PROPOSED MUNICIPAL PARKING LOT:** This is a sketch showing the exact location of the property which Commissioner Robert Gruhn proposes to purchase for a municipal parking lot. Estimates are that the total project would cost close to \$100,000. Action on the ordinance appropriating funds for the purchase were postponed Tuesday night; the proposal will be reconsidered at the commissioners' next meeting on April 11. Complete details are given in the article at the top of this page.

## Commissioners Postpone Action to Purchase Property For Municipal Parking Lot

Town Commissioners Tuesday night postponed action on a controversial measure to purchase property for a municipal parking lot off Washington Avenue. The ordinance, asking \$15,000 for the purchase of the acre and a half tract, will be reconsidered at the April 11 meeting of the town government.

Several citizens objected to the ordinance including the owner of much of the land which would be acquired. Attorney Leslie W. Finch, representing Paul

Schwartz, the owner, said plans have already been submitted for a garden apartment project on the site.

The plans reportedly will be reviewed at a meeting of the zoning board April 18. The area is presently zoned "B Residential" which not only forbids garden apartments, but municipal parking lots as well.

Mayor Isadore Padula, however, told Tuesday's meeting "there is nothing to stop the commissioners from changing the zoning in that area."

Padula made the statement in response to a question raised by John Bass, president of the Rutan Estates Homeowners' Association.

Padula asked for the tabling of the ordinance to give its sponsor, Commissioner Robert Gruhn, enough time to come up with a "complete package price" on the cost of not only the land purchase, but the title searches and conversion of the property to a parking lot.

Padula said he personally does not believe the tract can be purchased for \$15,000, the amount appropriated by the ordinance. Best estimates were that the total cost of the project would be about \$100,000.

Charles Barbone, president of the Fairway Civic Association, was told by Padula that the Planning Board was aware of Belleville's parking problems. Padula had said at the previous commission meeting that "it doesn't really matter what the Planning Board decides anyway. The Planning Board only recommends things to us... we have to approve anything they come up with."

When questioned further by Barbone, Padula said he was speaking "as a member of the Planning Board" in stating that

## James LaMotta Heads Committee Seeking Manager

A citizens' committee has been formed to coordinate all town groups working for a change in Belleville's type of government. James LaMotta has been elected chairman of the new group named the Citizens Change Committee, or the CCC committee.

LaMotta, who resides at 426 Washington Avenue, said yesterday that the CCC committee was organized to serve two purposes: first to coordinate the work of separate groups in Belleville working for the change, and second, to promote the council-manager form of government.

The CCC chairman has been active in several community organizations. His name has appeared in newspapers recently because of his chairmanship of the citizens' sub-committee on architect's selection for the proposed new Belleville High School.

LaMotta said that co-chairmen of the CCC will be announced sometime next week. It is known, however, that the CCC will bring together such groups

CCC Chairman



JAMES LAMOTTA  
Change Committee Chairman

## George Kiernan Offers Support To Manager Plan

Commissioner George F. Kiernan today formally announced his support to the movement for a change in Belleville's form of government. Kiernan said he believes a new form of government is necessary for Belleville and adds he will assist in the campaign to adopt a council-manager form of government at referendum May 2.

Kiernan said he does not believe the council manager plan will offer "the perfect answer to all the problems that beset our municipality" but adds that it is "certainly far superior to the commission form."

The Belleville commissioner said he is aware that some cities, including Trenton and Cedar Grove, have had difficulties with the council-manager type government, "but certainly the proposed change to council-manager administration in Belleville is a step in the right direction."

Kiernan's statement reads as follows:

"I have so far refrained from joining the debate on the respective merits of the Council-Manager form of government when measured against Commission administration. Inasmuch as my continued silence might be misconstrued and has already led to my being frequently misquoted in the press, I feel it incumbent of me to make my stand perfectly clear."

"First, I believe that a new form of government is necessary for Belleville. The apologists for Commission government have frequently declared 'it is not the form of government that counts but the men who make the government.' Such reason-

(Continued on Page 9)

## Belleville Business Men Can Expect Higher Taxes in 1962

Belleville businessmen can expect substantial increases in local taxes on personal property used in their businesses as a result of legislation passed in 1960 but effective January 1, 1962. The increases will be reflected on the 1962 tax bills and will be paid to the Town Treasurer's office.

Provisions of the Laws of 1960 make every businessman a tax assessor.

Chapter 51, Laws of 1960, is a legislative act approved June 15, 1960 and for the first time in the history of property taxation in New Jersey every businessman is required, under penalties of perjury, to submit to the local tax assessor values of machinery, equipment and inventory.

The bill originally established May 1 as the filing date for all businesses. For this year the Acting State Tax Commissioner extended the filing deadline to June 15. The purpose of the bill was to establish uniformity in local assessments in order to provide equity in the distribution of state aid to education. The result of the legislation is to increase the tax burden of local businesses.

The bill is divided in four parts. Real Property subject to tax; Tangible Personal Property Used in Business; Tangible Personal Property Not Used in Business Other Than Tangible Household Personal Property and Personal Effects; Tangible Household Personal Property and Personal Effects.

All businessmen must file form PPT-1, "Return of Tangible Personal Property Used in Business." It must be filed in duplicate with the local assessor on or before June 15. Beginning next year the filing deadline is May 1. Tangible personal property that is subject to tax is classified as follows:

1. Machinery, implements and equipment except such as is classified as real property.

2. Inventories, except inventories of raw materials, supplies and small tools.

3. Farm machinery farm livestock, crops, other than exempted growing crops, and produce.

The term "used in business" is defined as any activity, transaction or privilege engaged in, conducted or exercised for gain.

(Continued on Page 9)

## Future Police Station

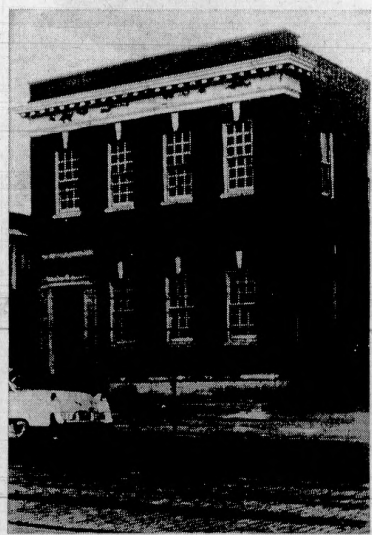

**FUTURE POLICE HEADQUARTERS?** Purchase of this unoccupied building in Washington Avenue for police headquarters and municipal court offices is presently being considered. Reported price of the building, including conversion of the structure for police requirements, is estimated to be close to \$100,000.

## Plan Testimonial Dinner For Mrs. Edward Rochau

Mrs. Edward Rochau will be week named co-chairman of next year's United Fund campaign. She will be assisted by Mrs. Daniel McCarthy as secretary, Mrs. John Noonan as treasurer and Mrs. Henry Allen as gift chairman.



MRS. EDWARD ROCHAU

educational system. Mrs. Rochau, a former member of the school board, is active in several community projects and only last

## Car Went Wrong Way, Right Through Garage; Came Out Other Side

A Belleville driver, who thought his car was set for reverse, made a mistake. The result: he plowed right through his garage door, right through the back of the garage wall.

This happened to John Hilgard at 115 Tappan Avenue.

One more thing. The mishap resulted in damages to a neighbor's car. After leaving the garage through the rear wall, the auto shot across some 70 feet of lawn and plowed into a neighboring garage. There it damaged another car.

The 60-year-old Tappan Avenue resident was not injured.

## Police Club Donates Typewriters for Blind

Belleville and Newark Police Club has presented five special Braille typewriters to the Mount Carmel Guild Center for the Blind. The local organization is an affiliate of the Knights of Columbus.

## Padula Names John Bass To 'Advisory Committee'

Mayor Isadore Padula Tuesday night announced he is forming a "mayor's advisory committee" and he named John Bass, president of the Rutan Estates Homeowners' Association as a member.

Padula made the announcement during a conversation with Bass while the Rutan President was addressing Tuesday's commission meeting.

Bass was commenting on the long discussed plan for a recreation area near Fairway Avenue and when Padula said he was in favor of the project, Bass replied, "you make beautiful speeches, Mr. Mayor, but we're down here because we want some action."

Padula then asked Bass if he would be willing to serve on a "mayor's advisory committee" which supposedly would recommend items to Padula. When Bass said he would serve on such a committee, Padula immediately announced he was forming one and named Bass a member.

After the meeting, Padula told The Belleville Times that he hopes to have "about 10 people" on the committee. He didn't disclose any additional names how-

ever.

After Padula announced the creation of his advisory committee, Frank Megaro of 55 Cleveland Street offered to volunteer. "Would you put me on your committee?" Megaro asked. Padula answered, "I don't know whether I'll appoint you or not."

Padula made it clear, "I'll do all the appointing of the members." He made this statement after Bass suggested he gather some names representing different sections of town including the Fairway and Rutan civic associations.

To date, John Bass appears to be the only "advisor" to the mayor. Padula said he would have more to say on the subject "next week."

## Tomorrow's A Holiday

Good Friday, March 31, is a legal holiday. Banks, savings and loan institutions, courts and other places which observe legal holidays will be closed.

Buy Or Sell Real Estate With Confidence Through A Realtor-Adv.

## Only Four Booths Are Still Vacant For 'Cavalcade'

Only four booths remain available for the Belleville Chamber of Commerce's "Cavalcade of Progress" business exposition scheduled for May. F. Douglas Wadsworth, general chairman of the Cavalcade, reports new exhibitors who reserved space this week were the Fidelity Union Trust Company and the Hanlon and Goodman Company.

Wadsworth said 25 of the 29 booths have now been reserved. He added that 19 business firms are planning exhibits.

William J. Orchard of Wallace and Tiernan Company is chairman of the industrial booth division of the general committee. The industrial group will meet this week and expects to complete all booth reservations before next Tuesday's monthly meeting of the Belleville Chamber of Commerce Board of Directors.

Vice chairman of the industrial division for the Cavalcade is James Devaney of Walter Kidde Company.

(Continued on Page 9)



# Tax Council Releases 'Secret Letter' Sent To Board of Education

## Architect's Institute Raps Belleville Officials

The American Institute of Architects has criticized the Belleville Board of Education for the manner in which it selected an architect for the proposed new senior high school. The Belleville board has named Alfonso Alvarez, of Montclair for the project; he is not a member of the American Institute of Architects. (AIA)

A letter from AIA President, John Scacchetti written January 29 to Mrs. Violet Rochau, then president of the Belleville Board of Education, was not made public. Some board members say they knew nothing about the existence of the letter until it was made public Monday night.

Lee Garson, representative of the Citizens Tax Council, released a copy of the letter which his group secured from the AIA. "We've had a copy of this letter for some time," Garson said, "but we wanted to give the board the courtesy of releasing the letter to the public. But apparently the board wants to keep the letter a secret so we're giving copies to the press."

Board members Michael Alpertine and Dr. Frank DiRuggiero both said they knew nothing about the letter, and were "disturbed" because they hadn't been given a copy of the letter. However Nicholas Juliano and Ernest Arvidson said the letter's existence had been discussed at a caucus of the board. President Dominick Lally appeared to be uncertain whether the letter was discussed or not.

### A Private Letter

Board Secretary, Mrs. Mary Shader, said she was told the letter was private because it was addressed to Mrs. Rochau. However the copy of the letter given The Belleville Times shows that the correspondence was addressed to Mrs. Rochau as president of the Belleville Board of Education. The letter was mailed to bank. Ask for an E Bond. Price: The Board of Education office at \$18.75 for each \$25 worth.

## Text of Letter Blasting Board's Hiring of Alvarez

(Below is the text of a letter sent January 29 to Mrs. Violet Rochau, then president of the Belleville Board of Education. The letter, kept secret until this week, was sent by the American Institute of Architects and criticizes the Belleville school board's selection of Alfonso Alvarez, of Montclair as architect for the proposed new high school.

(The letter's theme is that the American Institute of Architects, a group of which Mr. Alvarez is not a member, has maintained certain standards "for which the architect can most properly perform his work to the satisfaction of all interested parties."

(The letter suggests that Alvarez was given the Belleville job because of lower fees and states that the "reduction in fee could conceivably result in curtailment of some divisions of the work."

(The strong language in the letter states that member architects would have refused the interview with the Belleville school board "had the architects been aware that the project was to be considered on the basis of a reduced fee instead of professional competence."

(The text of the letter follows—Editor.)

"Mrs. Violet Rochau, President, Belleville Board of Education, 183 Union Avenue, Belleville, New Jersey

Dear Mrs. Rochau: "From a press clipping of the Newark News dated Tuesday, January 17, 1961, it is noted that the Board of Education of Belleville has selected an Architect for its proposed 1,000 student, high school and, if the article reports correctly, on the basis of concessions by the appointee in the matter of services to be rendered.

The American Institute of Architects in an effort to insure

## Robert G. Daddis Studies Aircraft

Robert G. Daddis of Belleville has graduated from a 17-week Aircraft Control and Warning Operator course at Keesler Air Force Base in Mississippi. He is an airman third class.

Daddis has been assigned to Ford Lee Air Force Station in Virginia where he's operating the Semi-Automatic Ground Environment System.

that its membership renders to the public the maximum professional service has established as a result of many years of study, a basis of minimum recommended fees for which the architect can most properly perform his work to the satisfaction of all interested parties.

"The members of this organization being aware of the cost of pursuing building projects properly, adhere to these standards knowing that to effectively provide satisfactory results through every phase of the operation a concession in the fee by reduction or by the offer of additional services not normally contemplated can result in a loss to the architect, a condition hardly conducive to continued efficiency or happy relations.

"As there can be no question on intent or the result desired, documents on public structures, especially, must be complete and thorough in all phases of the operation.

"The cost of preparation being of necessity very similar in all offices geared to the magnitude of the contemplated operation, a reduction in fee could conceivably result in curtailment of some divisions of the work.

"The professional standard established by the Institute and by which all its membership is morally bound and subject to disciplinary action for violation, thereof is contained in the mandatory standards set up in A.I.A. document No. J-330, a copy of which is enclosed for your information. A copy of the Circular of Information on Architectural Services and Fees is also included.

"It is proper to assume that the numerous architects who are members of this organization who were invited would have refused the interview had they been aware that the project was to be considered on the basis of a reduced fee instead of professional competence.

"The action of your Board is regretted not because of your apparent reconsidered selection of an architect for your project, but for the reasons advanced which having received wide publicity can serve no other purpose than to indicate that architectural services can be purchased for less than the standards established and proven to be necessary to obtain the best results.

"No one can dispute that services, as with other articles or commodities, can be purchased in any price range with different standards of acceptability but the students and the public should not be subjected to results which possibly could be less than that to which they, as citizens and taxpayers, are entitled.

"The services of this organization are offered to you and your Board if you believe that additional information is needed on this or any other contemplated project.

Sincerely,  
"JOHN SCACCHETTI  
President N. J. Chapter AIA  
President,  
N. J. Society of Architects

## Chamber Distributes Nearly 10,000 Copies of Blossom Contest Rules

Nearly 10,000 copies of contest rules for the contests associated with the Cherry Blossom Celebration have been distributed to town chairman, the Belleville Chamber of Commerce reported last night.

Photographic, poster, art and essay contests are being sponsored for school children by the Chamber in association with the Essex County Park Commission, Belleville Public and Panchal Schools and the Town Recreation Department.

Copies of the rules are available through the schools, the Chamber notes. They also can be obtained at the Belleville Chamber of Commerce office, 246 Washington Avenue.

In addition to the contests, the Chamber is concluding plans to sponsor "Cherry Blossom Specials," a series of sales in local mercantile establishments.

The selection of a cherry blossom queen is not part of the chamber's program, a spokesman said.

In 1960, Americans bought E and H Bonds with 4 billion, \$30 million dollars of their savings. You save more than money when you buy United States Savings Bonds.

### SURROGATE'S NOTICE

Dated: MARCH 21, 1961  
ESTATE OF JOHN LONG, deceased.

Pursuant to the order of DAVID H. WIENER, Surrogate of the County of Essex, this day made on the application of the undersigned, Administrator of said deceased, notice is hereby given to the creditors of said deceased to exhibit to the subscriber, their claims and demands against the estate of said deceased within six months from this date, or they will be forever barred from prosecuting or recovering the same against the subscriber.

FIDELITY UNION TRUST COMPANY  
RIKER, DANZON & SCHERER, Attorneys  
744 Broad Street  
Newark 2, N. J.  
Fee: \$16.00

### TOWN ORDINANCE

PUBLIC NOTICE is hereby given that the following ordinance was passed on second and final reading at a meeting of the Board of Commissioners of the Town of Belleville held Tuesday evening, March 28, 1961 having been read in its final form at least one week prior thereto and is therefore now a law and hereby published according to law.

AN ORDINANCE TO AMEND AN ORDINANCE ENTITLED "AN ORDINANCE PERTAINING TO UTILITY SERVICE TITLES AND SALARY RANGES," ADOPTED APRIL 27, 1949.

Passed first reading: March 14, 1961  
Passed second reading: March 28, 1961  
ADOPTED: March 28, 1961

ATTEST:  
Eugene G. Barnett, Town Clerk  
ISADORE J. PADULA, ROBERT C. GRUHN, GEORGE F. KIERNAN, NUNCIO R. PICO, HARRY J. SULLIVAN, Commissioners

Fee: \$5.30

### TOWN ORDINANCE

PUBLIC NOTICE is hereby given that the following ordinance was passed on second and final reading at a meeting of the Board of Commissioners of the Town of Belleville held Tuesday evening, March 28, 1961 having been read in its final form at least one week prior thereto and is therefore now a law and hereby published according to law.

AN ORDINANCE TO AUTHORIZE THE ACQUISITION OF LAND FOR THE WIDENING, STRAIGHTENING, DEEPENING AND IMPROVING OF THE THIRD RIVER AND THE RELOCATION OF THE JORALEMON STREET BRIDGE, IN THE TOWN OF BELLEVILLE, IN THE COUNTY OF ESSEX, TO MAKE AN APPROPRIATION OF \$15,000 TO PAY THE COST THEREOF, TO MAKE A DOWN PAYMENT AND TO AUTHORIZE THE ISSUANCE OF BONDS TO FINANCE THE COST THEREOF AND TO PROVIDE FOR THE ISSUANCE OF BOND ANTICIPATION NOTES IN ANTICIPATION OF THE ISSUANCE OF SUCH BONDS.

The Board of Commissioners of the Town of Belleville, DO ORDAIN:

Section 1. The Town of Belleville, in the County of Essex, shall acquire for the purpose of widening, straightening, deepening and improving the stream known as the Third River and for the relocation of the Joram Street Bridge over the Third River, the following lots, pieces or parcels of land in the Town described as follows:

A strip of land 100 feet in width along the northerly side of block 386 Lot 15 on the easterly side of Joram Street to Block 631 Lot 1, continuing easterly through said Block 631 Lot 1 on a curve to the land of the Town of Belleville, known as Lot 20 in Block 635, and from the easterly boundary line of said land of the Town of Belleville through Block 645 Lot 1 (Glendale Cemetery) and a portion of Block 618 Lot 32 to the boundary line of the Town of Bloomfield.

Said land is more specifically shown on the map entitled "Proposed Realignment of the Third River, Belleville Sector, Belleville, N. J.," prepared by Aurnhammer, Jeske and Aurnhammer, designated Plate "K" DW, dated 11-21-60, a copy of which is on file in the office of the Town Clerk and is open to public inspection. The sum of \$15,000 is hereby appropriated to the pay-

ment of the cost of such purpose. Such appropriation shall be met from the proceeds of the bonds authorized, and the down payment hereafter appropriated, by this ordinance. Said improvement shall be undertaken as a general improvement and no part of the cost thereof shall be assessed against property especially benefited.

Section 2. It is hereby determined and stated that (1) the making of such improvement (hereinafter referred to as "purpose"), is not a current expense of said Town, and (2) it is necessary to finance said purpose by the issuance of obligations of said Town pursuant to the Local Bond Law of New Jersey and (3) the estimated maximum amount of bonds or notes necessary to be issued for said purpose is \$15,000, and (4) \$750 of said sum is to be provided by the down payment hereinafter appropriated to said purpose, and (5) the estimated maximum amount of bonds or notes necessary to be issued for said purpose is \$14,250 and (6) the cost of said purpose, as hereinbefore stated, includes the sum of \$5,000, which is estimated to be necessary to finance (a) engineering and inspection costs and legal expenses and (b) the cost of issuing the obligations authorized by this ordinance and (c) interest on such obligations, to the extent provided for in Section 40-1:55 of said Local Bond Law.

Section 3. It is hereby determined and stated that moneys exceeding \$750, appropriated for down payments on capital improvements or for the capital improvement fund in budgets heretofore adopted for said Town are now available to finance said purpose. The sum of \$750 is hereby appropriated from such moneys to the payment of the cost of said purpose.

Section 4. To finance said purpose, bonds of said Town of an aggregate principal amount not exceeding \$14,250 are hereby authorized to be issued pursuant to said Local Bond Law. Said bonds shall bear interest at a rate which shall not exceed six per centum (6 per cent) per annum. All matters with respect to said bonds not determined by this ordinance shall be determined by resolutions to be hereafter adopted.

Section 5. To finance said purpose, bond anticipation notes of said Town of an aggregate principal amount not exceeding \$14,250 are hereby authorized to be issued pursuant to said Local Bond Law in anticipation of the issuance of said bonds. Said notes shall bear interest at a rate which shall not exceed six per centum (6 per cent) per annum, and may be renewed from time to time pursuant to and within the limitations prescribed by said Law. All matters with respect to said notes not determined by this ordinance shall be determined by resolutions to be hereafter adopted.

Section 6. It is hereby determined and declared that the period of usefulness of said purpose, according to its reasonable life, is a period of 40 years computed from the date of said bonds.

Section 7. It is hereby determined and stated that the Supplemental Debt Statement required by said Local Bond Law has been duly made and filed in the office of the Town Clerk of said Town, and that such statement so filed shows that the gross debt of said Town, as defined in Section 40-1:76 of said Local Bond Law, is increased by this ordinance by \$14,250 and that the issuance of the bonds and notes authorized by this ordinance will be within all debt limitations prescribed by said Local Bond Law.

Section 8. This ordinance shall take effect twenty days after the first publication thereof after final passage.

Passed first reading: March 14, 1961  
Passed second reading: March 28, 1961  
ADOPTED: March 28, 1961  
ATTEST:  
Eugene G. Barnett, Town Clerk  
ISADORE J. PADULA, ROBERT C. GRUHN, NUNCIO R. PICO, HARRY J. SULLIVAN, Commissioners

STATEMENT  
The ordinance published herewith has been finally passed and the twenty day period of limitation within which a suit, action or proceeding questioning the validity of such ordinance can be commenced as provided in the Local Bond Act, has begun to run from the date of the first publication of this statement.

Eugene G. Barnett, TOWN CLERK  
Fee: \$42.92

You can squeeze six into a phone booth

... or into one of the small compacts

...but if you want to seat six adults in comfort

...you need the all-purpose compact, Rambler Classic, the only compact for six 6-footers



Rambler Classic Custom Six V-8



World Standard of Compact Car Excellence

STOP FIGHTING TRAFFIC... PAYING HIGH PARKING CHARGES

GO THE ECONOMICAL WAY TO THE CENTER OF N.Y.

De CAMP BUS LINES

For Timetable Information... GRagory 1-2300... Clifton, N.J.

RAMBLERS BEST DEAL SERVICE

NO 7-2233

SCHIFTER - RAMBLER, Inc.

89 WASHINGTON AVE. NUTLEY

AGAIN De Witt's savers will earn HIGHER DIVIDENDS! 1% 2% EXTRA

anticipated for dividend period beginning January 1, 1962

ADDED TO OUR REGULAR DIVIDEND OF 3 1/2% per annum

Here's evidence indeed that it pays to save at De Witt. Once again — for the second consecutive dividend period — De Witt's Directors have approved this dividend "extra". De Witt's savers now enjoy an even higher return, completely fluctuation - proof, their savings always worth 100¢ on the dollar. Why not join them today?

opens an account, in person or by mail. We pay all postage.



De WITT SAVINGS AND LOAN ASSOCIATION

463 Washington Ave., cor. Toppan Ave., BELLEVILLE, N. J. • Plymouth 9-5264

Daily, 9 to 4; Mon. Thru, 9:30 to 6

SERVICES: Savings Accounts • Money Orders • Travelers' Cheques • Gift Certificates • Post-Box Loans • Mortgage Loans • Home Improvement Loans • Gas and Electric Bills Collected



## Montgomery Church Carol Choir to Sing on Easter



READY FOR EASTER SUNDAY: With Palms in their hands, these youngsters completed Palm Sunday music selections at the Montgomery Presbyterian Church and are now preparing for a special program which will be sung Easter morning. This is the Montgomery Presbyterian Church Choir made up entirely of first, second and third graders under the direction of Mrs. Calvin Marsh. In the first row (l-r) are Joseph Galotti, Debra Richelderfer, Ronald DeJonge, Priscilla Bowden, Thomas Ogden and Brian Sickles. Second row, Kathleen Higgins, Peter Gasiewicz, Peter Hoff, Irving Schuyler, Janice Puttorak and David Lewis. In the back row are Linda Sue SanGiacomo, Patricia Higgins, Andrea Parker, Cathy Jorammon and George Riepe. A complete listing of Easter Sunday services can be found on the church page — page 10 of today's issue.

### In Map Page Contest

## BHS Senior Winner of \$15

A total of \$20 was awarded today in Belleville Times Map Page contest. Biggest winner was Clare Austin, a senior at Belleville High, who was the mystery personality in last week's map page photo. Clare, daughter of Mr. and Mrs. Edward Austin of 179 Smallwood Avenue, wins \$15.

A brand new contest starts today with prizes totaling \$10. Participating sponsor of today's game is Hilltop - Riviera Oil Company at 46 Eugene Place. The rules for this week's contest follow:

Turn to the double-spread map page and you will see a picture of a group of people snapped somewhere in Belleville.

One of the persons in the photo

## FOR THE GOOD OF THE G.O.P.

By JAMES J. SHEERAN

Mayor, Former FBI Agent, Lawyer, Veteran, Family

The Republican Party will lose a seat on the Board of Freeholders if my opponent is nominated as a candidate for Sheriff. I charge that this is an unlawful legal fact. The law says that "no person shall hold any other civil office during the time he holds the office of Sheriff." Vacancies on the Board of Freeholders, the law reads, shall be filled by a majority of the remaining members of the board — in this case the existing Democratic majority.

Why shouldn't the Republican Party hold what it has? Why should our party give the Democrats a Freeholder's seat?

Is our party so devoid of talent that it must lose this Freeholder seat which does not expire until January 1, 1963 in order to have a candidate for Sheriff?

It seems to me that an unscreened so-called six-member screening committee is trying to play the same game of musical chairs that it so unsuccessfully played last year.

At that time it told Anthony Giuliano, who had done a capable job as County Clerk, that he should run for Register. Then it told Mrs. Abbie Magee, who had done an efficient job as Register, that she would be the candidate for County Clerk. This switching of hats was played so that someone wouldn't be angry. And it was played to the detriment of the party with a result well known to all of us. The Republican Party lost both the County Clerk's and the Register's offices.

One reason I am a candidate for Sheriff is that I deplore such action. I believe it is equally distasteful to most of the members of our party, especially so now when it means the loss of a vote on the Board of Freeholders. Another reason is that I think enough harm has already been done the party in the name of "compromise" and "unity."

As to my qualifications, I am a lawyer who has had experience in criminal as well as civil practice. I am a graduate of probably one of the most intensive training courses in the world — the course that the Federal Bureau of Investigation provides for its special agents. I have had five years experience with the FBI, part of it in the Newark office, which familiarizes me with Essex County problems and the influences that would, if they could, corrupt the community.

I have had administrative experience as Mayor of West Orange. I am a veteran with overseas service and I am the father of six children who want, more than anything else, to see those children grow up in a healthy, crime-free environment. My name will appear on the voting machines on Line G-16. It is the only name on that line, the last line, and it is near the right end of the row.

Paid for by Sheeran for Sheriff Comm.



JAMES J. SHEERAN

is singled out with a circle.

Readers are invited to identify this person and the spot where the picture was taken. The first one to do so by mail or in person at the office of The Times will receive an award of \$5. Please note: Identification of the person and place must be made by coming to the office of The Times, 246 Washington Avenue, or by mail. Phone calls will not be accepted.

The person who is circled is requested to call at our office in person and receive a \$5 check drawn to the order of one of the cooperating merchants listed on the map page.

It is important in playing this fascinating game of identification to note these simple rules: 1) the winner must tell us who the person is whose photo is circled and where picture was taken; 2) entries in the contest must be made in person or by mail — by phone; 3) the prize will be awarded to the one who submits the first correct identification; 4) all decisions by The Times are final; 5) there is a prize also for the person whose photo is circled; 6) only one entry per family is permitted; 7) contest deadline is 5 p.m. Monday; 8) Failure to comply with contest rules in all respects is cause for disqualification.

If no one identifies the circled photo and the place where picture was taken, the prize money will be added to the following week's award.

Each week The Times staff photographer will take a similar picture somewhere in Belleville. Each week the picture will appear on the map page and test your ingenuity — and your power of observation. It can be lots of fun. Get started now. Work fast. Be the first to come to our office with the right answer! Remember, being first means being the winner.

Complete Heating Systems  
For All Your Heating Needs Call  
PLYMOUTH 9-1907  
46 Eugene Pl. Belleville

OUR FUEL OIL  
MAKES WARM  
FRIENDS

Now new low cost installation prices.  
Low cost service contract including parts coverage  
Convenient monthly budget plan.  
24 hour emergency service.

HILLTOP RIVIERA  
OIL CO., INC.

### W. Kidde Gets Contracts

Walter Kidde and Company Inc. of Belleville has been awarded contracts by the George C. Marshall Space Flight Center.

The \$14,810 contracts are for overhaul and fire detection system.

## CARL A. ORECHIO

GENERAL (Including Life) INSURANCE

REAL ESTATE

Phone: North 7-4000

"We have no quarrel with competitors who sell for less... after all, they know what their merchandise is worth!"

MEMBER

Preferred (Multiple Listing) Realty Board  
Nuttley Chamber of Commerce

### LAWNS

LIQUID FERTILIZER SPRAYING

We make your Lawn a Beautiful Showplace for LESS than you can do it yourself.  
Liquid Fertilizer Can Be Applied In Summer Months  
Lawn Fertilizer is Scientifically Formulated and Professionally applied in a system used successfully by Golf Courses.

We Also Specialize In Landscaping On The Premises  
Sidewalks - Patios - All Concrete Work & Repairs

VASCO SAMPAIO & SONS

14 Emmet Street PL. 9-5859 Belleville, N. J.

## CALL FERRARO'S

PL 9-6300

AT ANY HOUR  
316 Greylock P'kway

24 HOUR TV  
REPAIR  
SERVICE

BELLEVILLE

No matter what you've been offered.

## LEARNARD

CHEVROLET

## CHEVROLET

WILL BETTER THE DEAL!

SEE US TODAY

314 Washington Ave., BELLEVILLE

Open Evenings & Sundays, PL 9-4200

## Propose Fluoridation of City Water

Fluoridation of Belleville's water may soon be a topic of prominence, Commissioner Nuncio R. Pico agreed yesterday, Newark,



Samuel M. Bagno of 18 Columbus Avenue has been elected a fellow of the Institute of Radio Engineers for "creative contributions in the field of instrumentation, medical electronics and electronic aids to law enforcement." He is chief engineer of the Kidde Company, Inc., Clifton. Ultrasonic and Detection Alarms Division of Walter Kidde and Company, Inc., Clifton.

Harry N. Weeks of Belleville has been named to the American Legion's National Committee Endowment Fund Corporation. The appointment was announced in California last week by William R. Burke, recently elected National Commander.

Mrs. A. H. Verhagen of Belleville attended the triennial convention of the National Council of Girl Scouts of the U.S.A. recently in St. Louis, Missouri. A delegate to the convention, Mrs. Verhagen represented the Girl Scout Council of Greater Essex County.

Anthony J. Rollieri of Belleville, supervisor of the lacquer enamel department of Maas and Waldstein Inc., Newark, recently was honored by the company for 50 years of service. Rollieri started working with the company as an office boy. He was presented with a 50-year pin and a diamond ring.

Harry N. Weeks of Belleville has been named a member of the National American Legion Endowment Fund Corporation. Weeks' appointment was announced by William R. Burke of California, the Legion's National Commander.

Your U. S. Savings Bonds are Shares in America. Series E Bonds grow in value each six months. Series H bring you an interest check twice a year.

which supplies water to Belleville has been urged to reconsider its position on fluoridation taken five years ago by that city's council. The urging is coming from Dr. Pascal J. Baiocchi, Newark health officer.

Commissioner Pico, in an interview with this newspaper, reported if Newark should decide to fluoridate its water, "we just would not have any choice in Belleville whether we wanted it or not."

Belleville buys all its water from the Newark-owned reservoir at Wanauque. "We're just a consumer and if a question develops over fluoridation of water, Belleville probably wouldn't have any choice about it," Pico said.

Dr. Baiocchi brought up the subject of fluoridation last Thursday during a hearing on the Newark Division of Health's 1961 budget request. Five years ago, the Newark City Council rejected a plan to fluoridate the water supply and instead ordered the city health agency to purchase 100,000 fluoride tablets which were to have been distributed to parents upon a doctor's prescription.

However, Dr. Baiocchi says the plan of five years ago has been a failure. He reports that only 4,000 of the 100,000 fluoride tablets obtained by the city have actually been distributed.

Continuing, Dr. Baiocchi told

the hearing that every responsible professional organization which has conducted research has found fluoridation of water beneficial in preventing tooth decay.

NO CORRESPONDENCE HERE

Commissioner Pico told The Times that if the Newark City Council should approve the fluoridation program, "we would get fluoridated water automatically." Pico remarked that since he has been in office (1958), "I have never received any inquiries about water fluoridation." He concluded with the observation that "apparently there isn't too much interest in the subject in Belleville."

## Paul's Shoe Shops

153 Washington Ave.  
Belleville Center

570 Bloomfield Ave.  
Bloomfield Center

DOCTORS PRESCRIPTIONS FILLED



EXTRA! EXTRA!  
GOOD NEWS FOR  
GROWING FEET

### WITH SPECIAL PROBLEMS

Here, Thomas heels, steel shanks, and special right and left counters are combined with traditional Stride Rite quality and fit... in a shoe which many doctors recommend when extra support is needed. And we'll incorporate any additional corrections advised in your doctor's prescription, too.

THE STRIDE RITE  
with SHOE  
EXTRA SUPPORT

## PLANNED RETIREMENT



In addition to planning for leisure activities in your retirement... your financial planning should start early in life. No matter what other investment you might make... money in the bank is a nut. Plan now... open your Savings Account at Peoples National.

While you are thinking of the future, we suggest you have your attorney draw your will, or bring your present one up to date. Have your attorney name People National Bank & Trust Company executor and/or trustee. He will continue to represent your estate when your will becomes effective.

## PEOPLES NATIONAL BANK AND TRUST COMPANY

237 WASHINGTON AVENUE

BELLEVILLE, NEW JERSEY



Parking for Customers  
Adjacent to the Bank Building

Member Federal Deposit Insurance Corporation  
Member Federal Reserve System



**Casualty, Theft**

**Losses Deductible**

CASUALTY AND THEFT Losses. Theft and casualty losses may be deducted on federal income tax returns under certain conditions. Joseph F. J. Mayer, Director of the Internal Revenue Ser-

vice for the Newark District said today.

Deductible casualty losses, he said, include losses of personal property resulting from fire, storm, flood, automobile accident, hurricane or similar event. Deductible theft losses, he said, include losses of money or other personal property due to theft in the year of discovery, but not those resulting from losing or mislaying articles.

Mr. Mayer continued: "A deductible casualty loss can result from complete or partial destruction of property but, generally speaking, it must result from an identifiable event of a sudden, unexpected or unusual nature. Under a recent Internal Revenue ruling, however, loss due to termite damage according to over a relatively short period of time may be deducted.

"Damage to your own car resulting from a collision or accident can be deducted only if not due to your willful negligence or willful act. You cannot deduct from an identifiable event of another car with which you collided.

"On personal, non-business property, the amount of loss to be deducted is the difference be-

tween the value of the property just before the casualty and the value just after. The deductible loss can be no more than the cost of the property and must be reduced by any insurance or other compensation received or recoverable.

"You may not deduct the cost of repairing, replacing or cleaning up after the casualty. However, if the repairs do no more than restore the property to its condition immediately before the casualty, and do not add to its value, utility or useful life, such repair costs may be used as a measure of the decrease in value.

"You should attach a statement to your return giving the details on any deduction taken for a casualty or theft loss.

"Some of the loss items for which you cannot claim a deduction are personal injury to yourself or another person, accidental loss of cash or other personal property; damage due to rust or gradual erosion; animals or plants damaged or destroyed by disease and property lost in storage or in transit."

OUR CLASSIFIED ADS  
BRING QUICK RESULTS

**VARIETY OF JOBS  
FOR BLIND PEOPLE**

Blind people can be found in such diversified occupations as engineering, farming, auctioneering, teaching, and currently hold more than 7,000 different types of jobs.



# HERE'S PROOF POSITIVE!

## FOOD FAIRS LOW, LOW PRICES HELP YOU MULTIPLY YOUR EASTER SAVINGS



**For Your Holiday  
Shopping Convenience  
All Food Fairs Will Be  
Open Late**

**Wednesday to 9 p.m.**  
**Thursday to 9 p.m.**  
**Friday to 10 p.m.**  
**Saturday 8 a.m. to 6 p.m.**

**See opposite page for  
Merchants Green Stamps  
Holiday Bonus Bonanza**

**Receive 460 Extra  
Merchants Green Stamps**

**MAXWELL HOUSE  
INSTANT COFFEE**  
6 oz. jar **79¢**

<b>PREMIUM DUZ</b>	Star Size	<b>50¢</b>
<b>TIDE DETERGENT</b>	1 ga. pkg.	<b>31¢</b>
<b>CHEER DETERGENT</b>	1 ga. pkg.	<b>31¢</b>
<b>IVORY LIQUID</b>	12 oz. can	<b>35¢</b>
<b>IVORY SOAP</b>	3 med. bars	<b>29¢</b>
<b>IVORY SOAP</b>	Personal 4 reg. bars	<b>25¢</b>
<b>DASH DETERGENT</b>	24 oz. pkg.	<b>38¢</b>
<b>SPIC &amp; SPAN</b>	16 oz. pkg.	<b>29¢</b>
<b>COMET CLEANSER</b>	2 14 oz. cans	<b>31¢</b>
<b>MR. CLEAN</b>	qt. bot.	<b>65¢</b>
<b>FLUFFO SHORTENING</b>	3 lb. can	<b>73¢</b>
<b>REYNOLDS WRAP</b>	Heavy 25 ft. Duty 18" roll	<b>63¢</b>

**554 WASHINGTON AVE.  
BELLEVILLE, N. J.**

PLENTY OF FREE PARKING

We Reserve the Right to Limit Quantities.

**CHOCK FULL O' NUTS  
COFFEE**  
1 lb. can **69¢**

**FLAVOR KIST  
ICE  
CREAM**  
half gallon **59¢**

**All Purpose  
F.F. DELUXE  
OIL**  
half gallon **99¢**

**DEL MONTE  
CREAM STYLE  
GOLDEN CORN**  
2 17 oz. cans **35¢**

**ASPARAGUS**  
CALIFORNIA TENDER GREEN lb. **23¢**

**WINESAP APPLES** SELECTED WESTERN 2 lbs. **35¢**  
**PINK GRAPEFRUIT** FLORIDA SEEDLESS INDIAN RIVER 4 for **29¢**  
**DATES** HYDRATED 10 oz. pitted **29¢** 12 oz. unpitted **29¢**

**COLLEGE INN—COCKTAIL  
TOMATO JUICE** 2 26 oz. bots. **49¢**  
**LIBBY'S DEEP MINTED  
PINEAPPLE CHUNKS** 3 20 oz. cans **\$1.00**  
**FYNE TASTE—STRAINED  
CRANBERRY SAUCE** 2 16 oz. cans **29¢**  
**FRE-MAR—IN HEAVY SYRUP  
SWEET POTATOES** 2 23 oz. cans **39¢**  
**ASSORTED COLORS  
RED CROSS NAPKINS** pkg. of 250 **29¢**  
**TERRA BELLA  
RIPE OLIVES** 4 9 oz. cans **\$1.00**

**BIRDS EYE FRESH FROZEN FOODS**  
**CUT OR FRENCH STYLE  
GREEN BEANS** 4 9 oz. pkgs. **69¢**  
**FORDHOOK—TENDER  
LIMA BEANS** 4 10 oz. pkgs. **89¢**  
**ALL GREEN—GARDEN FRESH  
BROCCOLI SPEARS** 4 10 oz. pkgs. **89¢**  
**BIRDS EYE—IN WINE  
HADDOCK** 14 oz. pkg. **39¢** **BIRDS EYE  
MACARONI AND CHEESE** 15 oz. pkg. **29¢**

**PLASTIC BUCKETS** ASSORTED COLORS each **69¢** Comparative Value 99¢  
**PLASTIC LAUNDRY BASKETS** each **77¢** Comparative Value \$1.29

**Make Food Fair your Headquarters for  
EASTER PLANTS**  
**TULIPS** 4 Inch Pot each **\$1.49**  
**HYDRANGEAS** Single each **\$1.59**  
**AZALEAS** 4 Inch Pot each **\$1.69**  
**MUMS** 5 Inch Pot each **\$1.98**  
(While Supply Lasts)  
Food Fair also carries a beautiful variety of Lilies, Hyacinths, Geraniums and Dish Gardens all at Food Fair Low Prices



**Operetta Club's "Student Prince" Has Local Talent**

Several local singers will take part in the Montclair Operetta Club's presentation of "The Student Prince" April 5 to April 8

at Mt. Hebron Auditorium, Bellevue Avenue, Upper Montclair. Participating will be Miss Jo Ann Russoniello and Mr. and Mrs. Richard Cooper, of Nutley, and Max A. Greulich of Belleville. A music teacher in Saddle Brook, Miss Russoniello has sung in many shows for the Operetta Club during the last four years. She attended Montclair State College where she was active in musicals variety shows, and drama, and has been seen in several Nutley Little Theatre productions. Miss Russoniello belongs to the Nutley Oratorio Society and the Italian Folk-Lore Group in New York City. She resides at 161 Coeyman Avenue, Nutley. Max A. Greulich of 53 Van Houten Place, Belleville, has been an active member of the Operetta Club for many years,

playing leading parts in "South Pacific" and "Kiss Me Kate," and serving on many of the club's committees. He attended Lafayette College in Easton, Pa. where he was active in theatrical work. He is a member of the Bach Society of N. J. and has done solo work with numerous church choirs in the area. Max is vice-president of the Packaging Division of the American Sugar Refinery.

A native of England Mr. Cooper has been in this country for nine years as a tea-taster for the Lipton Tea Company. He was graduated from Cambridge University in England after serving with the British Army in Palestine and North Africa. The Coopers have sung with the New Jersey Oratorio Society since they moved to 215 Hancock Avenue, Nutley 18 months ago.

**BLIND HAVE TRIPLE PROBLEMS**

"How to get access to the printed page, how to travel and how to get jobs." These are the three major problems of most blind, according to Dr. M. D. Graham, director of the Division of Research and Statistics at the American Foundation for the Blind.

**BLIND MANPOWER**

Blind workers are frequently found in highly skilled occupations, as evidenced by the "Manpower" radio series produced by the American Foundation for the Blind and featuring actual interviews with an auto mechanic in Massachusetts and a telephone repair man from Washington, D. C.



# LIVING COSTS LESS

## MULTIPLY YOUR SAVINGS Plus FREE EASTER GIFTS WITH MERCHANTS GREEN STAMPS



**SMOKED HAMS**

Fully cooked Under U.S. Gov't. Supervision to Assure you less Shrinkage during Cooking.

**Fully Cooked Shank Portion 29¢ lb.**

**Butt Portion 39¢ lb.**

**SMOKED CALAS**  
SWIFT'S PREMIUM FRUITED 4 to 6 lb. average **59¢**

**BONELESS HAM**  
Famous Brands Rolled Whole or Half **99¢**

**STUFFED TURKEYS**  
ARMOUR STAR With Pepperidge Farm Stuffing **59¢**

**FAMOUS BRANDS 18 to 22 lbs.**

**YOUNG TURKEYS 35¢ lb.**

SERVE WITH OCEAN SPRAY CRANBERRY SAUCE

**FYNE SPRED MARGARINE**

**3 1 lb. pkgs. 55¢**

**KIELBASI**

Hygrade **79¢ lb.**

**SHARP CHEESE**

Country Fair **69¢ lb.**

**BEST FOR COLORING LARGE WHITE EGGS**

Food Fair Grade 'A' dozen **55¢**

**LARGE EGGS** Mayfair doz. **49¢**

**SELECTED-MEDIUM SHRIMP**

**lb. 69¢**

**STEAK COD**

Freshly Sliced **lb. 45¢**

**CHEESE SPREAD**

Mayfair 2 lb. loaf **69¢**

**ORANGE JUICE**

Fresh Sunny Isle qt. **37¢**

**SMELTS**

Selected Large U.S. No. 1 **lb. 35¢**

**AT FOOD FAIR'S LOW PRICES! Rose Fair FIRST QUALITY NYLONS**

Full fashioned deluxe dress sheers—60 gauge—15 denier, Regular \$1.35 a pair value. Sold only in boxes of 3 pair \$1.77 **59¢ pair**

Seamless, run-resist—flatteringly sheer, crystal clear seam-free hosiery—Regular \$1.50 a pair value. Sold only in boxes of 3 pair \$2.07 **69¢ pair**

Seamless, demi toe, deluxe dress sheers for seam-free leg flattery—Regular \$1.65 a pair quality. Sold only in boxes of 3 pair \$2.49 **83¢ pair**

### MERCHANTS GREEN STAMPS HOLIDAY BONUS BONANZA

RECEIVE **460** EXTRA MERCHANTS GREEN STAMPS

**50 FREE! EXTRA! 50**

in addition to the stamps you always get with your purchases

**MERCHANTS GREEN STAMPS**

With Purchase of lb. **FOOD FAIR or MAYFAIR BUTTER**

Adults Only. One Coupon Per Shopping Family

Name Address Coupon Expires April 1, No Substitutes

**1** B.T. 3/30/61

**50** MERCHANTS GREEN STAMPS With 1 lb. Food Fair or Mayfair Butter

**50 FREE! EXTRA! 50**

in addition to the stamps you always get with your purchases

**MERCHANTS GREEN STAMPS**

With Purchase of lb. can **COFFEE**

Adults Only. One Coupon Per Shopping Family

Name Address Coupon Expires April 1, No Substitutes

**2** B.T. 3/30/61

**50** MERCHANTS GREEN STAMPS With 1 lb. can ANY BRAND COFFEE

**50 FREE! EXTRA! 50**

in addition to the stamps you always get with your purchases

**MERCHANTS GREEN STAMPS**

With Purchase of 5-lb. bag **GRANULATED SUGAR**

Adults Only. One Coupon Per Shopping Family

Name Address Coupon Expires April 1, No Substitutes

**3** B.T. 3/30/61

**50** MERCHANTS GREEN STAMPS With 5 lb. bag Granulated SUGAR

**50 FREE! EXTRA! 50**

in addition to the stamps you always get with your purchases

**MERCHANTS GREEN STAMPS**

With Purchase of 10-lb. bag **POTATOES**

Adults Only. One Coupon Per Shopping Family

Name Address Coupon Expires April 1, No Substitutes

**4** B.T. 3/30/61

**50** MERCHANTS GREEN STAMPS WITH 10 lb. bag POTATOES

**100 Merchants Green Stamps**

With Purchase of Unit No. 1 **Wedgwood and Company Dinnerware**

**100 FREE! EXTRA! 100**

in addition to the stamps you always get with your purchases

**MERCHANTS GREEN STAMPS**

With Purchase of Unit No. 1 **Wedgwood and Company Dinnerware**

Adults Only. One Coupon Per Shopping Family

Name Address Coupon Expires April 1, No Substitutes

**8** B.T. 3/30/61

**30 Merchants Green Stamps**

With lb. pkg. **KITCHEN FRESH COLE SLAW or POTATO SALAD** 1 lb. pkg.

**30 FREE! EXTRA! 30**

in addition to the stamps you always get with your purchases

**MERCHANTS GREEN STAMPS**

With Purchase of lb. Kitchen Fresh **COLE SLAW OR POTATO SALAD**

Adults Only. One Coupon Per Shopping Family

Name Address Coupon Expires April 1, No Substitutes

**7** B.T. 3/30/61

**30 Merchants Green Stamps**

With lb. pkg. **FARMER GRAY SLICED BACON**

**30 FREE! EXTRA! 30**

in addition to the stamps you always get with your purchases

**MERCHANTS GREEN STAMPS**

With Purchase of 1-lb. pkg. **FARMER GRAY SLICED BACON**

Adults Only. One Coupon Per Shopping Family

Name Address Coupon Expires April 1, No Substitutes

**6** B.T. 3/30/61

**100 Merchants Green Stamps**

With 4 lb. **ARMOUR or 5 lb. MORRELL CANNED HAM**

**100 FREE! EXTRA! 100**

in addition to the stamps you always get with your purchases

**MERCHANTS GREEN STAMPS**

With Purchase of 4 lb. Armour or 5 lb. Morrell **CANNED HAM**

Adults Only. One Coupon Per Shopping Family

Name Address Coupon Expires April 1, No Substitutes

**5** B.T. 3/30/61



## Belleville Nurse Wedded To Former Paratrooper

Miss Effie Hoch, daughter of Mr. and Mrs. Meyer Hoch of 32 Elmwood Avenue, and Noah Herky, son of Mr. and Mrs. Ernst Herky of 42-44 Stocker Street, Newark, were united in marriage Sunday afternoon, February 26 at Clinton Manor, Newark.

The ceremony was performed by Rabbi Victor Cohen of Congregation Ahavath Achim, and a reception followed.

The bride was given in marriage by her father. She wore a bridal gown of Alencon lace trimmed with sequins and fashioned with a floor length skirt terminating in a cathedral train. A crown of seed pearls and sequins held her fingertip veil and she carried orchids on a Bible.

Matron of honor for her sister was Mrs. Sandra Kaye of East Orange, and another sister, Miss Susie Hoch, was bridesmaid. They were gowned in blue peau de soie.

Aaron Kaye, the bride's brother-in-law, and Peter Herky, the bridegroom's brother, attended Mr. Herky. Both mothers were gowned in blue peau de soie.

and had orchid corsages. The bride is a graduate of Belleville High School and Beth Israel Hospital School of Nursing, Newark. She is employed at St. Joseph's Hospital. The bridegroom attended school in Israel and was graduated from the University of Tel Aviv and the R.C.A. Institute in New York City. He served with the Paratroopers in Israel for 2½ years, and is now resident of Robert Treat Superette, Inc.

### PLAN LUNCHEON BRIDGE

Mrs. Herbert Niles is chairman of the luncheon bridge which will be held at the Belleville Woman's Club, 51 Rossmore Place, Monday, April 3, at one o'clock. Members of her committee are Mrs. William Boyd, Mrs. Arthur Buraas, Mrs. George Brown, Mrs. Edward Dunham, Mrs. Charles Nutt and Mrs. Ralph Alaire.

## Frank Valse Wins Grant To Newark School

Frank Joseph Valse, Jr., 13-year-old son of Mr. and Mrs. Frank J. Valse of 123 Heckel Street, has been awarded a four-year scholarship to Essex Catholic High School, Newark. Valse will be graduated in June from St. Francis Xavier School, Newark.

Of the 1,400 boys who took the examination for Essex Catholic High School, 70 were given the opportunity to take the scholarship test. Six finalists were selected from that group.

Frank is a patrol leader at St. Francis Xavier, sings in the choir and is active in Boy Scouts. His father conducts the C. & F. Valse butter and eggs route in Belleville.

## Gray Ladies Training Course Slated April 10

A Red Cross daytime course for Gray Ladies will be conducted at the West Essex Chapter House, 14 Park Avenue, Caldwell, April 10 from 9:30 a.m. until 3 p.m.

The training is required preliminary to further indoctrination in the hospital of the volunteer's choice for service. The class will be limited to 25, and registrations will be accepted up to and including Monday, April 3. Anyone interested is asked to contact the Belleville Red Cross PL 9-4610.

## Pico Auxiliary Slates Bus Ride, Dinner Party

The Nuncio R. Pico Women's Auxiliary will sponsor a bus ride to Patricia Murphy's Saturday, April 8. Buses will leave from Commissioner Pico's home, 491 Jerusalem Street, at 5:30 o'clock. Mrs. Anthony Yankowski of 117 Brighton Avenue is general chairman, assisted by Mrs. John Brill, Mrs. Fred Petronio, Mrs. James Fusara and Mrs. Dolores Lardier.

## VFW Auxiliary Hears Commissioner Sullivan

Commissioner of Public Safety, Harry Sullivan, was guest speaker at a meeting of the Fourth District, Veterans of Foreign Wars, Ladies Auxiliary, March 15 at Tabi Post Home. He spoke on the national president's project, "Be a Good Citizen".

District President Maria Reick conducted the meeting, and Bertha Finerman, District Junior vice president, and past president of Youngster-Alden Junior Auxiliary 275 was entertainment chairman. Prizes were won by Patricia Patrino of Camp Town Auxiliary and Auxiliary 5358 of Westside Post.

Plans were discussed for the district convention in Belleville May 20 and 21 at Veterans Hall, 17 Belleville Avenue.

## Martin Meehan Jr. Gets School Diploma

Martin M. Meehan Jr., son of Dr. Martin Meehan of 339 Washington Avenue, has graduated from the Academy of Aeronautics, La Guardia Airport, New York.

Meehan was awarded his diploma in aircraft technology by Dr. C. S. "Casey" Jones, founder and president of the Academy. The presentation marked the conclusion of two and one half years of engineering technical training for Meehan and his classmates who have accepted positions throughout the aerospace, air transportation and electronics industries.

## Christopher L. Coccio On Steven's Dean's List

Christopher L. Coccio of 11 Oak Street has been named to the dean's list for academic excellence at Stevens Institute of Technology. It was announced by Dean of Men Charles R. Wellhausen.

A 1959 graduate of Belleville High School, Coccio was a member of the National Honor Society, Bowling Club and International Relations Club.

## Hugh Welsh Earns Journalistic Award

Hugh Welsh, a Belleville student at St. Peter's College, Jersey City, received a service pin for two years work on the college newspaper, "The Paw Wow".

Welsh, a resident of 71 Van Houten Place, was among 18 recipients of "30 Pins." The sign "30" is used by journalists to indicate the completion of a story.



MRS. MARTIN M. EWING

## Miss Dorothy C. Fulmore Bride of Martin Ewing

Miss Dorothy Carol Fulmore, daughter of Mr. and Mrs. Rose E. Fulmore of 86 Bridge Street, and Martin McLeod Ewing, son of Mr. and Mrs. Adam Ewing of 64 Morgan Place, North Arlington, were united in marriage Sunday afternoon, March 26 at 4 o'clock in Fessenden Memorial Presbyterian Church, Belleville.

The pastor, the Rev. George L. Van Leuven, performed the ceremony. The reception followed at The Fountain, Belleville.

The bride was escorted by her father. She wore a white silk organza gown trimmed with re-embroidered Alencon lace. The fitted bodice was topped with a Sabrina neckline, and the bouffant skirt terminated in a chapel train.

A pearl crown held her elbow length, hand rolled French silk illusion veil, and she carried a bouquet of orchids and babies' breath.

Miss Joy Fulmore was her sister's maid of honor. She was gowned in hyacinth silk organza fashioned with a scoop neckline, short sleeves and floor length skirt. She carried hyacinths.

The bride is a graduate of Belleville High School and is presently attending Montclair State College where she is a junior speech major. A graduate of North Arlington High School, the bridegroom is stationed at Fort Greely, Alaska with the U. S. Army. He was formerly a draftsman and surveyor with Gerhardt A. Joe for the Town of Kearny.

## Rudolph H. Deetjen, Jr. Weds Patricia A. Blun

Miss Patricia Ann Blun, daughter of F. Melville Blun of White Plains, N. Y., and the late Mrs. Blun, was married Sunday, March 19, to Rudolph Henry Deetjen, Jr., son of Mr. and Mrs. Rudolph H. Deetjen of 28 Clearman Place, Belleville.

The ceremony was performed in Christ Church, Rye, N. Y., with the Rev. Wendell Phillips officiating. A reception was held at the Westchester Country Club.

Given in marriage by her father, the bride was attended by her sister, Mrs. Richard A. Gibson as matron of honor. Other attendants were Mrs. Melville A. Burrows, Mrs. Arthur F. Scholobohm, Jr., sister of the bridegroom; Mrs. Thomas Eddins, Mrs. Meredith Wood, Mrs. Kenneth A. Wood and Miss Dolores Shupish. The bridegroom's niece, Marilea Kimm Scholobohm, acted as flower girl.

Mr. Deetjen was best man for his son. Ushers were Arthur F. Scholobohm, Jr., Melville A. Burrows, brother of the bride; Howard S. Christie, Jr. and Ernest C. Hineck, III, cousins of the bridegroom; William Rowe, John Garrison, Jr., and L. Leighton Farrar, Jr.

The bride wore an ivory tulle gown with chapel length train and Alencon lace bodice. Her veil was heirloom rosepoint lace and she carried white orchids, roses, lilies of the valley and lilacs.

The attendants' dresses were blue chiffon with satin cummerbunds. Their headpieces were circular veils on matching chiffon bands. They carried purple violets, lavender heather, blue delphinium and ivy.

Mrs. Deetjen attended Rye Country Day School and is a graduate of the Ethel Walker School and Bradford Junior College. She is a member of the faculty of Rye Country Day School.

Mr. Deetjen was graduated from Montclair Academy and the University of Vermont where he was a member of Sigma Nu. A first lieutenant in the Army Reserve, he is a member of the faculty of the Greenwich Country Day School and is associate director of Camp Robin Hood for Boys in Sargentville, Maine.

## The Stork Club

Peter Thomas Bukunus

A third son, Peter Thomas, arrived March 13 at Clara Maass Memorial Hospital to Mr. and Mrs. Charles T. Bukunus of 10 Carpenter Street. Weighing seven pounds, four ounces, he joins a brother, David Joseph, 12. Mrs. Bukunus was Miss Elizabeth Myers, daughter of Mrs. E. A. Myers of Homestead, Fla., formerly of Superior, Wis., and the late Dr. Myers. The new dad is a supervisor with P. Ballentine & Sons, Newark.

## Deborah Helen Gregor

Mr. and Mrs. George Gregor, Jr. of 40 Washington Avenue are receiving congratulations on the birth of their first child, a daughter, Deborah Helen, March 2 at St. James Hospital, Newark. She weighed seven pounds, four ounces at birth. Mrs. Gregor was formerly Miss Mary Brogan, daughter of Mr. and Mrs. Martin Brogan of 27 Baldwin Place. Mr. and Mrs. George Gregor, Sr. of 79 Cortlandt Street are the paternal grandparents. Mr. Gregor, Jr., is a machine operator with Hanlon & Goodman, Belleville.

## Elaine Marie Cecere

Congratulations are in order for Mr. and Mrs. Lawrence Cecere Jr. of 57 Mayfair Drive, West Orange, on the birth of their first child, a daughter, Elaine Marie. She arrived at Montclair Community Hospital on March 3, weighing six pounds, four ounces. Mrs. Cecere was Miss Marie Melchione, daughter of Mr. and Mrs. Peter Melchione of 41 Little Street. The paternal grandparents are Mr. and Mrs. Lawrence Cecere, Sr. of 204 North 10th Street, Newark. The younger Mr. Cecere is a civilian employee with the National Guard in Newark.

## Thomas Vangieri

A first baby, a son, Thomas, was born to Mr. and Mrs. Thomas Vangieri of 55 Washington Avenue, Nutley, March 11 at Clara Maass Memorial Hospital. He weighed in at six pounds, seven ounces. Mrs. Vangieri was formerly Miss Bernice Nicolette, daughter of Mr. and Mrs. Michael Nicolette of 42 Mitchell St., Belleville. The paternal grandparents are Mr. and Mrs. C. Vangieri of Nutley. The proud father is employed by Tapco Industries, Belleville.

## James Van Herward

A fifth child, a son, James, weighing seven pounds, five ounces, was born March 7 at Clara Maass Memorial Hospital to Mr. and Mrs. William Van Herward of 24 Tennis Place, Nutley. He joins William, 7½; Carol Anne, six; Joan Marie, 4½, and Thomas, three. Mrs. Van Herward is the former Miss Dorothy Knox, daughter of Mr. and Mrs. Horace Knox of 266 De Witt Avenue, Belleville. Mr. and Mrs. Henry Van Herward of Packanack Lake are the paternal grandparents. The younger Mr. Van Herward is employed by Van Herward Dairy, Inc., Passaic.

from Montclair Academy and the University of Vermont where he was a member of Sigma Nu. A first lieutenant in the Army Reserve, he is a member of the faculty of the Greenwich Country Day School and is associate director of Camp Robin Hood for Boys in Sargentville, Maine.

## So. Plainfield Resident Engaged To Kenneth Gahr

Mr. and Mrs. Victor Spalluto of 2051 Holly Avenue, South Plainfield, announce the engagement of their daughter, Miss Patricia Spalluto, to Kenneth Gahr, son of Mr. and Mrs. Harold Gahr of 90 Canoe Brook Parkway, Summit. The Gahr family formerly lived in Greylock Park-way, Belleville.

A graduate of South Plainfield High School, Miss Spalluto is a teletype operator with Western Union, Summit. Her fiancé attended Belleville High School. He served in the U. S. Navy for four years and presently is employed by Seaboard Finance Company, Summit.

The wedding will take place July 2 in Sacred Heart Church, South Plainfield.



MISS PATRICIA SPALLUTO

## David Adam Pilnick

Mr. and Mrs. Saul Pilnick of 70 Mary Street announce the birth of their second son, David Adam, March 7 at Clara Maass Memorial Hospital. He weighed in at eight pounds, one ounce, and joins a brother, Michael Eugene, 3½. Mrs. Pilnick was a Miss Gloria Stein, daughter of Mr. and Mrs. Joseph Stein of Brooklyn. Mr. and Mrs. Robert Pilnick, the paternal grandparents, live in Queens, N. Y. The proud dad is a psychiatric social worker in New York City.

## Dean Thomas Bennett

A seven pound, seven ounce son, Dean Thomas, joined the Walter Bennett family of 615 Washington Avenue, March 7 at Clara Maass Memorial Hospital. He has two brothers, Mark, nine, and Walter, six, and a sister, Peggy Jane, three. Mrs. Bennett was Miss Rae Rizzolo, daughter of Mr. and Mrs. Leonard Rizzolo of Haddonfield. The paternal grandparents are Mr. and Mrs. Walter Bennett, reside at 15 Spring Street, Belleville. The younger Mr. Bennett is a salesman with Arrowhead Pontiac, Belleville.

## Ronald Lyle Swingle, Jr.

A first child, a seven pound, seven ounce son, Ronald Lyle, Jr., arrived at Clara Maass Memorial Hospital March 9 to Mr. and Mrs. Ronald Swingle of 92 Malone Avenue. His mother is the former Miss Gale Wilkenloh, daughter of Mrs. Burt Wilkenloh of Waymart, Pa., and the late Mr. Wilkenloh. Mr. and Mrs. Kenneth Swingle, also of Waymart, are the paternal grandparents. The young Mr. Swingle is a self employed carpenter.

## NUTLEY VACUUM CLEANER CO. REPAIRS

All Makes and Models - Expertly done and Guaranteed

New & Rebuilt Cleaners

BAGS - FILTERS - PARTS Pick-Up - Delivery

203 Franklin Ave. at the Center NO 7-7757

## SPRING CLEARANCE RUGS - CARPETS

9 x 12 Beige Rugs - Reg. 148. Sale 100. Absolutely Free With These Rugs - One 27x54 Throw Rug - Regularly Selling for 15.00

9x12 Rugs & Ass't'd Colors Reg. 148.50 SALE 125.00

ALL - WOOL BROADLOOMS

Grey Twist - 12 ft. wide Reg. 13.95 yd. - SALE 9.00

Green & White Twist - 12 ft. wide Reg. 9.95 SALE 5.95

Green Twist - 12 ft. wide - Reg. 10.25 yd. SALE 6.50

Broadloom - Wool and Rayon 12 ft. wide - Reg. 9.95 yd. SALE 5.50 yd.

Also New Materials At Discount Prices

QUALITY RUG CLEANING MEADS-MILLER

143 Franklin Avenue, Nutley

Daily - 12:30 to 5 P.M. Sats. 8:30 A.M. to 4:30 P.M. Mon. & Thurs. Even. 7 to 9

Showroom Hours:

SEE EUROPE FOR ONLY \$12 DAILY

INCLUDING MEALS

See all the fascinating parts of Europe the comfortable way... the Global Tour, just \$12 daily gives you the relaxed comfort of a luxurious motorcoach, accommodation in pleasant hotels, all of your meals, sightseeing tours, luggage handling, a tour escort, and even tipping!

On any of the wonderful Global Tours you will see more, learn more, have far more fun in the group than by traveling alone. On a Global Tour you don't have to do a thing except enjoy yourself.

Take your choice from the biggest and best tour selection of any company - get your FREE 50-page tour book now.

PLAN NOW!

—accommodation on these popular tours is limited— for complete information— for your free tour programme—

BELLEVILLE TRAVEL SERVICE

The Happiest Trips... Begin Here!

PL 1-2727

216 Washington Ave., Belleville, N. J.

FREE

Please send me FREE COPY of your 50 page 1960 Europe Booklet

NAME

ADDRESS

CITY or TOWN

## Everybody Wears Edwards Shoes in the Easter Parade Priced from \$5.50 to \$8.95

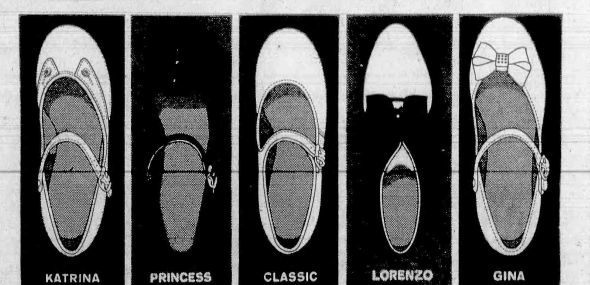

## TANNEN'S SHOE SHOP

(JACK & JILL)

141 Washington Ave., Belleville Center PL 9-6548

We Carry A Complete Line of Corrective Shoes Doctors' Prescriptions Carefully Filled

Open Thursdays & Friday to 9 P.M.



## Mayor Padula's Campaign Of Desperation

Last week Mayor Isadore Padula issued a publicity statement attempting to discredit Council-Manager form of government. His Honor cites the Franklin Township, Somerset County, tax rate and compares it to Belleville. Listen to this self-confessed genius talk. Mayor Padula, "Now, let us see how many municipalities in New Jersey, where the form is valid (sic) operate under Council-Manager, Plan D, of the Optional Charter Law of 1950."

"HMMM, there is Franklin Township and Long Branch. ONLY TWO. Now let's look at the status of these two and find out what's what. Long Branch, a city, will not know what it is in for until July 1st, 1961."

"Let's look at Franklin Township. It has been operating under Council Manager Plan D, since July 1, 1959. In 1960, this community with a population of 19,755 had a tax rate of \$9.91."

The Mayor of Belleville either is ignorant of all the facts or is deliberately withholding information relating to Franklin Township which actually would discredit Belleville's Commission form of government. Let's take a look at the information Padula withheld from the public or had no knowledge of:

Franklin Township's 1960 tax rate of \$9.91 results from the application of a 21.5 per cent ratio to true value. Belleville's 1960 ratio to true value was 37.2 per cent, resulting in a 1960 tax rate of \$8.21. Applying Belleville's 37.2 per cent ratio to true value for Franklin Township's 1960 taxes would have produced a tax rate of \$5.95! Quite a bit less than the \$9.91 Padula would have us swallow as a valid comparative rate. Applying Franklin Township's 21.5 per cent ratio to true value to the 1960 Belleville tax bills would make us realize that Belleville's 1960 tax rate under Commission government was \$11.49!

Mayor Padula also neglects to tell our taxpayers that Franklin Township is a municipality with 46.40 sq. miles while Belleville has only 3.3 sq. miles. Franklin Township taxpayers are paying off \$1,677,000 in bonds for new schools. Belleville has no new schools.

The most important statistic concerning Council-Manager Franklin Township is still to be told. The per capita cost to operate Franklin Township's municipal government is \$28.56. In Commission-run Belleville the cost is \$54.70 per person!

But Mayor Padula's misleading statements have no ending. Let's examine another. Belleville's math expert talks about Clark Township's 1960 tax rate. Now Belleville citizens on May 2nd will vote only upon a change to Council-Manager government — NOT MAYOR-COUNCIL. It is quite obvious that Padula introduces a third form of government in a brazen attempt to confuse Belleville voters. However — let's examine what he says about Clark. "Last year the tax rate in Clark Township was \$10.21. . . . The 1961 Tax rate is now \$12.40." The ratio of assessments to true value in Clark Township is 16.5 per cent compared to Belleville's 37.2 per cent. On this basis TODAY'S TAX RATE IN BELLEVILLE UNDER COMMISSION GOVERNMENT IS \$19.60! This is the valid comparison and not Padula's inference. Applying Belleville's 37.2 per cent ratio to Clark, the 1961 Clark tax rate would be \$6.94 and not the \$12.40 of which Padula speaks.

In the foregoing paragraph we said Padula's misleading statements have no ending. Let's examine another. Speaking of Council-Manager advocates, Padula says, "Once they had the gall to say that MILLIONS of people in the United States live under Council-Manager government."

Richard S. Childs, Chairman of the National Municipal League, a non-profit organization dedicated to the improvement of municipal government last week said, "More than 34 million people live under the council-manager plan."

It is regrettable that Mayor Padula's desperate effort to hold on to the commission-controlled gravy train at town hall compels him to inject scare words, innuendo, half-truths, and misrepresentations into the government-change question to be voted on Tuesday May 2nd.

It is clear that Mayor Padula plans to take the low road in his opposition to the May 2nd referendum. In launching his campaign at that level Padula makes clear he has no solid ground upon which to base his opposition to change. Finding none he resorts to name-calling and mudslinging. A campaign of desperation indeed!

## \$10,000 Down The Drain

Last week, commenting on a taxpayer's query concerning Belleville Planning Board's knowledge of the proposed "municipal" parking lot atop Rutgers Street behind the enlarged synagogue, Mayor Padula said, "It really doesn't make any difference what the Planning Board thinks because after all we (the town commission) have the final say."

Is it stupid to ask why did the commission give the Planning Board \$10,000 of hard-earned taxpayer money to produce a master plan if "it doesn't really make any difference what the Planning Board thinks."

The next question may appear just as silly — why have a Planning Board at all?

As an attorney the Mayor should realize that all plans concerning municipal parking lots, etc. must be first considered by the Planning Board — Padula notwithstanding. This is the law! Moreover — how does our ambitious Mayor propose to finance the estimated \$75,000 — \$85,000 worth of improvements required? Contributions from the synagogue? Or assess the public at large? Will the parking lot be considered a local improvement with neighborhood taxpayers charged with the improvement?

As we see it this bird-brain idea to build a parking lot atop a hill — far removed from the business section which is starving for parking space — is ill conceived and if ever completed can only serve one purpose — private interests — paid for by taxpayers and most certainly not in the public interest.

## Quotations From Great Minds Of Today And Yesterday Aneant Council-Manager Form Of Government

Mayor Isadore Padula: "I know Commission form of government comes closest to the kind of government our forefathers spoke of as conceived in liberty and dedicated to the proposition that American government on all levels must be open to the people's will to be truly Democratic."

Woodrow Wilson: "I regard the manager plan of municipal government as a marked advance over any other plan hitherto tried in this country, from the standpoint of both democracy and efficiency."

Herbert Hoover: "Council-Manager plan of government seems to me one of the ways out of our difficulties in producing sound municipal government."

Senator Estes Kefauver: "This form of government (Council-Manager) makes it much easier to prevent the type of immoral political-criminal influence which we found prevalent in so many cities."

Charles Edison: "The council-manager plan combines efficiency with democratic control by putting a professional in charge of city services and making him responsible at all times to a council that has no duty except to see that the government is conducted in the best interests of the whole city."

## UP SPEAK

### About Mayor's Words

Dear Sir:

The Mayor says, "We are in good shape!"

I would like to add a few chosen words to remind our beloved Mayor that the citizens of Belleville are indeed in good shape. So much so, that the average citizen does not know where the next tax dollar is coming from.

May I suggest to the Mayor and his spendthrift Commissioners that instead of going to City Hall to discuss ways and means to bleed the taxpayers, they should go to some of the homes and talk personally to the homeowners. I am sure that the reception they would encounter would be an impression that they would never forget.

Our citizens will inform the Mayor and his Commissioners that eventually the homeowners will have to desert Belleville before they are sent to an early grave from real estate taxes. The wave of mortgage foreclosures is imminent.

So Mr. Mayor, you think we are in good shape. Why not look up, see us, come in and speak to us, and you will get an idea of how the homeowners really feel?

Therefore, I say to all the taxpayers of Belleville. We have a movement called the Citizens Tax Council. Let us all unite together and dismiss these so-called public servants, and put in the Council Manager who is willing to work for the people. Then the taxpayers will really have a voice in their local government, where justice is an expression and carried out to its conclusion. The voice of the people shall prevail.

Vote, vote for a change, May 2, 1961.

DON S. TOUCH  
606 Joralemon St.  
Belleville, N. J.  
March 16, 1961

## Unsuccessful Applicant For Switchboard Job At Town Hall Asks . . .

Dear Sir:

In 1959 a Civil Service exam was held for position of Telephone Operator in Belleville Town Hall. Two qualified, I finished 2nd, the list to be good for two years.

In 1960 another exam was held for the same position. Two more qualified, one being a veteran. Both times the woman holding the job temporarily failed.

Earlier this year I was asked to sign off the list (I was told another girl was going to sign off, also,) thereby leaving only two. By Civil Service laws, no appointment need be made if there are only two on a list.

In March, a girl on the second list was appointed to the position. The reason for her getting the job was, she was a veteran.

As was explained to me, later, the two lists were combined placing the veteran 3rd. According to Civil Service one of the top three can be chosen, but had the first list been used when it could have been, there would be no question about veteran's preference.

As of now I am still puzzled as to why the first list was not used when it could have been, or what would have happened if I were good enough to sign off the list and allowed still another exam to be held.

JEANNE M. MURPHY  
12 Division Avenue  
Belleville, N. J.  
March 10, 1961

(Editor's note: First of all, a new telephone operator has been named at Town Hall, but not be-

## CAPITOL CAB CO.

19 Davidson St.  
Belleville  
PL 9-3600  
6 A.M. to 12 P.M.

cause she is a veteran as Miss Murphy suggests, but because of scores on a Civil Service test. While Miss Murphy's mark on the examination was only 70.00, the appointed operator, Irene L. Brennenman, scored 85.805. Miss Brennenman also is a veteran; she served with the U.S. Navy. A third person who took the test, Marie C. McGraw scored better on the test than Miss Murphy. Miss Murphy's second question asks what would have happened if she signed off the list. If she had, another examination probably would have been conducted before a permanent telephone operator was named at Town Hall.)

## Van Kostowicz Earns Honor Grades at School

Van Kostowicz, a student at Newark Academy, has achieved honor grades. He is the son of Mr. and Mrs. Steven Kostowicz of 307 Greylock Parkway.

Announcement of Kostowicz's honor was made by Robert M. Butler, academy headmaster.

## EASTERN THEATRES ELWOOD

New thru Sat. Mat., Apr. 1st  
Make Way For  
Steve Hercules Reeves as  
"The White Warrior"

Technicolor  
— ALSO —  
The Big Crime That  
Rocked The World!  
"Blueprint For Robbery"

Sat. Eve. Thru Tues., Apr. 4th  
Jack Lemmon - Ricky Nelson  
Jack Lemmon - Ricky Nelson  
"The Wackiest Ship  
In The Army"  
— ALSO —  
"The Sword of Sherwood  
Forest"  
With Richard Greene

## Vincent Caldaro Ends Exercise Today in Europe

Army PFC Vincent J. Caldaro, 20, son of Mr. and Mrs. Joseph Caldaro, 20 Minker Place, Belleville, participated with other personnel from the Third Armored Division's Headquarters Company in a six-week field training exercise in Grafenwohr, Germany. The unit's phase of the training ended today.

The exercise is designed to provide training under cold weather conditions during day and night maneuvers. The Grafenwohr training area is the largest training site available to NATO forces in Europe. The T-1 is one of five U. S. divisions in NATO's "Pyramid of Power."

Caldaro, a rifleman in the company in Frankfurt, entered the Army in September 1959, completed basic training at Fort Benning, Ga., and arrived overseas in February 1960.

He is a 1958 graduate of Vocational and Technical High School in Bloomfield, and was employed by Tester and Weiss Inc., Union, before entering the Army.

The future is where we'll all spend the rest of our lives. From now on buy U. S. Savings Bonds to better your future.

Special Easter 5:00 P.M. Mat. Mon. thru Fri. Apr. 3-7 Extra 10 A.M. Show Thurs. Apr. 6 Reserved Seats Now on Sale

ONLY NEW JERSEY SHOWING  
clairidge  
SEVEN WONDERS OF THE WORLD  
CINEMA  
NEW LOW PRICES!  
\$1.00, \$1.25, \$1.50, \$1.75  
ALL SEATS RESERVED

## Three Mead Salesmen Sell Enough Automobiles To Earn National Award

Three automobile salesmen from the George H. Mead Inc. firm in Belleville have received the 200-500 Club Award from the Ford Motor Company. The award is presented for excellent retail sales performance.

The three local salesmen are L. Vanderhoff, W. Wilson and G. Mead Jr. Jack W. Mendel, district sales manager, noted that the average 200-500 Club member sold nearly 400,000 worth of automotive merchandise in qualifying for the national honors.

The man who joins the payroll savings plan is substituting bonds for bondage. Savings spells financial freedom.

This is a hobby

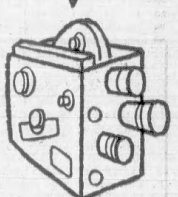

SAVE FOR IT AT  
FIDELITY UNION  
TRUST COMPANY

The Bank That's Strong For You!

FIDELITY SAVERS  
EARN  
COMPOUND INTEREST  
ON ALL ACCOUNTS  
FROM \$10 to \$25,000

Member Federal Deposit Insurance Corporation

TAKE THE WHEEL...SAVE BIG AT YOUR MERCURY-COMET DEALER'S

# BIG DRIVE

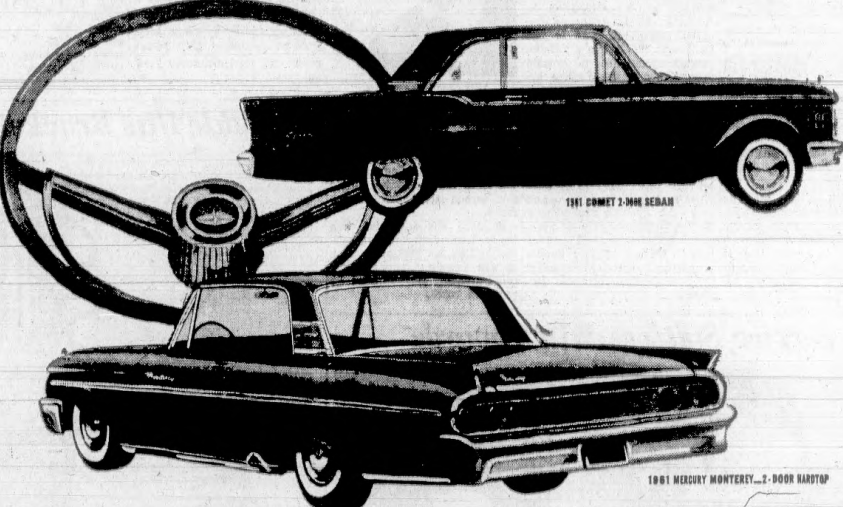

IT'S SMART TRADING TIME! WE'RE OUT TO BREAK OUR OWN SALES RECORD — WE'VE GOT THE CARS, WE'LL MAKE THE DEALS TO DO IT!

## MERCURY

NOW A STANDARD-SIZE CAR WITH ALL THOSE FAMOUS MERCURY VALUES IN THE POPULAR-PRICE FIELD

Save big and get all the room, pep, economy, and riding comfort that's a Mercury tradition. Now, for the first time, in the popular-price range. For the biggest trade, catch the Big Drive.

## COMET

NOW THE SUCCESS COMPACT IS ONE OF THE LEAST EXPENSIVE...HAS A LOW PRICE, HIGH RESALE VALUE

Comet is the proved compact value. It has room, big-car ride, fine-car styling, high performance and economy engines, luxurious interiors, built-in quality. It's the compact buy of all time!

ASK THE MAN WHO WEARS THIS BUTTON

FOR HIS SPECIAL BIG-DRIVE DEAL

## A. A. A. MOTORS

25 Washington Ave.

Belleville, N. J.

## The Belleville Times

ADVERTISING, NEWS AND BUSINESS OFFICE  
246 WASHINGTON AVENUE  
BELLEVILLE, NEW JERSEY  
Published by the Belleville News Corp.  
Frank A. Orecchio, Publisher



# Industrial, Business News of Belleville

## Name Kondreck Official Fotog For 'Seven Ages'

Belleville parents may keep their children forever, according to Johnnie Kondreck, owner of Kondreck Photographers, 57 Washington Avenue.

Kondreck made the declaration while announcing that his studio has been recognized by Professional Photographers of America, Inc., as an official "7 Ages" photographer dedicated to the preservation of childhood through fine portrait photography.

Portrait members of PP of A throughout America have agreed on seven specific childhood ages which should be captured with professional portraits to build a permanent record of a child's growing years.

Official "7 Ages" photographers will attempt to educate the nation's parents of growing children to the proper ages and their significance. Every mass communication medium will be utilized to carry the "7 Ages" message and answer the question most frequently asked by parents: When should a child be photographed?

The ages recommended by Kondreck and other "7 Ages" photographers are six months, one, two, four, seven, 12 and 16 years. Importance of the particular ages is explained in detail in a full color booklet titled "The Seven Ages of Childhood."

The free booklet is available on request from Kondreck Photographers, Kondreck said.

## Irene Gordon Addresses CC

Irene Gordon, chief purchasing agent of Wallace and Tiernan, Inc., Belleville, and a founder of the Purchasing Agents Association of North Jersey, was the featured speaker at the February 22 meeting of the Industrial Chamber of Commerce of New Jersey.

Miss Gordon (Mrs. Ben Silverman) became a purchasing agent for Wallace and Tiernan during World War II after many years in the company's accounting and purchasing departments. She was very active in the purchasing agents' association of New York and was one of the founders of the Purchasing Agents Association of North Jersey. She has served as committee chairman on both the local and national levels.

As a result of her vigorous campaign, women have been recognized as full members of the National Association of Purchasing Agents. At present she is treasurer and executive board member of the North Jersey Association.

## Service Stations Win Awards



Two Belleville Shell gasoline stations were honored at a company dinner recently and given plaques for service. Pasquale Jananarone, Jr., (right) of the Shell Service Station at 342 Washington Avenue receives the award from W. R. Jobson, district salesman. Missing from photo is Joseph Covino of Covino's Service Station, Passaic and Jorammon Streets.

## Howard Policy Contributes To State's Growth

Essex County mortgages held by the Howard Savings Institution, Newark, on Dec. 31, 1960, amounted to \$37,058,922.02, an increase from \$31,946,045.10 a year earlier of \$5,112,876.92. The number of mortgage loans in Essex County owned by the bank at the end of last year was 4,976.

The Howard is the largest lender of mortgage money on New Jersey homes, and every dollar invested in mortgage loans is invested within New Jersey. These loans, numbering 26, 695 and granted on properties in all 21 counties in the state, totaled \$291,362,868.34 at the end of 1960.

The Howard's policy of investing only in New Jersey real estate is the best measure of the bank's contribution to the state's economic growth. The Howard also differs from many institutional lending agencies in that it still grants VA mortgages to veterans. Of the grand total of \$291,362,868.34 in mortgage loans outstanding at the year's end, 35.01 per cent, or \$101,971,130.21, was invested in VA mortgage loans.

The Howard has kept lending to veterans even though it could make more conventional or F-HA mortgages at a higher rate, considering it to be a public service.

Conventional loans were 52.84 per cent of the total, or \$153,903,299.63, and F-HA mortgage loans amounted to \$35,388,438.50, or 12.15 per cent.

The Howard Savings Institution is the 19th largest mutual saving bank in the country, with total assets on Dec. 31, 1960, of \$449,823,173.19 and deposits amounting to \$400,856,102.95. The bank had 289,936 savings accounts.

The Howard's mortgage loan correspondent for Essex County is Edward I. Forman of Newark.

## Name William DeGraaf Account Representative



WILLIAM DEGRAAF  
Account Representative

William DeGraaf has been named account representative for Watts Business Forms division of Alfred Allen Watts Company Inc. The firm manufactures multiple part carbon interleaved business forms.

DeGraaf was connected with the St. Louis Cardinals farm system in 1957 and 1958 after which he was associated with the Cornell University football team as backfield coach.

## Named to Vinyl Fabrics Institute



INSTITUTE MEMBER: J.W.F. Young of Federal Industries, Belleville (extreme left) is among this group elected to the executive committee of the Vinyl Fabrics Institute. Mr. Young is with the A. Textron Company, a division of Federal Industries. Others, left to right, are S. E. Kulp of The Masland Dural Leather Co., Fred L. Ford of Atal Manufacturing Co., J. D. Lippmann of Textile Leather Division of the General Tire and Rubber Co., W. V. McDaniel of Interchemical Corporation and W. E. Kreuer of E. I. duPont de Nemours and Co.

## Named to Firm Board



J. WILLIAM HINKLEY  
New WAT Director

J. William Hinkley, president of the Research Corporation, has been elected a new director of Wallace and Tiernan Inc., Belleville. Hinkley's election came at a meeting of the firm's board this month.

## Name Conrad Jakob Officer of Firm Club

Conrad Jakob of Belleville has been named treasurer of the Twenty-Five Year Club of the Colgate - Palmolive Company's Research and Development Laboratories in Jersey City. Jakob resides at 144 Hornblower Avenue.

## Kidde Has Bracket

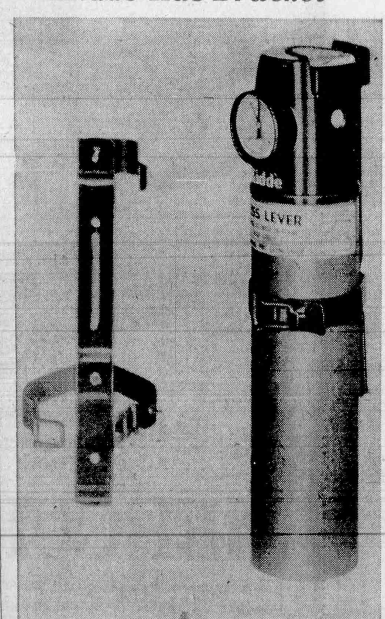

A new firm grip clamping band bracket (left) with an automatic un-lock feature for its two and a half pound pressurized dry chemical portable extinguisher (right) has been introduced by the Walter Kidde Company in Belleville. The new bracket has a built-in projection which locks the valve against accidental discharge. A second guard against accidental discharge is a metal lip which passes under the actuating lever when the extinguisher is in its bracket. When the extinguisher is removed from the bracket it is automatically unlocked and ready for action without the necessity of pulling a locking pin. Finally, the n.w. bracket's toggle release device permits the extinguisher to be freed of the bracket with the pull of a finger. This means getting it into operation faster in a fire emergency.

## AAA Motors In Big Drive For New Comet



J. W. MOLLEK, Jr.  
Heads New Firm

Mercury - Comet dealer, Joseph Pfeffer of AAA Motors, Belleville, today announced that he is "pulling out all stops" on trade-in allowances and special Mercury and Comet deals as part of "The Big Drive" by the N. Y. Lincoln-Mercury Dealers Association to gain first place in automobile sales in New York, New Jersey and Connecticut.

"The Big Drive," sponsored by the Lincoln-Mercury Division, is one of the biggest advertising-promotional campaigns ever staged in this area and will run through February and March.

Ads are scheduled in this newspaper and in over one hundred others in New York, New Jersey and Connecticut. In addition, 1000 radio announcements each week will tell prospective buyers of the special values being offered on Mercury and Comet during the two month period.

The big poster type newspaper advertisements emphasize the big savings during "The Big Drive" and invite readers to "take the wheel... we'll make the deal." "Ask the man who wears the button for his special big drive deal."

"Big Drive" buttons will be worn by all Mercury - Comet salesmen to point out the special selling effort they'll be making and the high trade-in allowances and money-saving deals available during "The Big Drive."

As president of the new firm, he will expand the company in the fields of high precision machining, and welding, particularly of the newer and more exotic metals used in missiles and rockets. A broadening of the product line is also planned.

Mollek, who joined Walter Kidde in 1955 and formerly has been manager of manufacturing for Reaction Motors in Denville, served as a captain in the Air Force during World War II. He was in charge of a large aircraft engine plant.

## Use Urged Of Punched Card

That little "greeting card" you may have received from U. S. Internal Revenue Service — the one with the tiny holes punched in it — safeguard it. Use it as your federal income tax return. You will save the government — and hence yourself — money, in that you will be speeding up any refund that might be due.

Joseph F. J. Mayer, Director of Internal Revenue for the Newark District, issued this appeal to those taxpayers who have received in the mail a "pre-punched" card Form 1040-A for this year's return.

When the taxpayer files his return using the pre-punched card, Internal Revenue can process the return mechanically. If the taxpayer fails to use the pre-punched card, and makes his return on another blank which is not pre-punched, IRS must spend additional time and money on the job of hand-punching the name and address again, thus delaying your refund check. It's costly and time-consuming work, and it has to be done each year for several million taxpayers who have lost, destroyed or mutilated the pre-punched cards sent them.

**BOSTON**  
60¢  
This station rate from Newark after 8 P.M. 15% tax not included.

## Sclerosis Service Commends Bade

Harold Bade of 122 Ralph Street has been commended by the Board of Trustees of the Multiple Sclerosis Service Organization.



HAROLD BADE

Bade is in charge of the Service Organization, clothing operation which secures donations of used clothing and then sells the items to an export firm. Proceeds are used to operate the MSSO clinic which is located at 115 Fourth Avenue, East Orange.

A native of Kearny, he attended Belleville High School and Lehigh University. He also studied special management courses at Rutgers, Newark.

Before taking charge of the MSSO clothing depot Mr. Bade served in management capacities in the plastic and electronics fields. He is active in the Nereid Boat Club, Belleville, Masonic Lodge, 108, Belleville and the Holy Name Society Mens Club of St. Michael's, Newark. Bade also serves with the Belleville Red Cross as a water safety and life guard instructor. He is a member of the Varsity Club and past president of St. Michael's Bowling League. The Multiple Sclerosis Service Organization of New Jersey, an independent group, is devoted to the interests of MS victims in the state. Eleven years ago the Service Organization set up the clinic in East Orange.

The MSSO started originally with one donated wheel chair. Now, more than 200 such chairs and much other equipment, are out on loan to multiple sclerosis victims. In addition to this Service Organization is campaigning for funds to build a nursing home for victims of the disease who are too ill to be cared for at home. This campaign is being carried on throughout the state. The organization plans to break ground for the nursing home this year.

Dr. Dodd S. Carr, a resident of Belleville until recently, has joined Bart Laboratories and Design, Inc., as vice-president of research, according to S. G. Bart, president of the Newark firm.

Dr. Carr, who is a member of the Belleville Lions Club, will also serve as quality control director for the parent company, Bart Manufacturing Corporation. He will center his research on new and improved electroplating processes.

Until recently, Dr. Carr was technical assistant to the vice-president of the Freepoint Nickel Company and from 1952 to 1959 he was director of research for the Bart Manufacturing Corporation. For three years prior to that, he was engaged in electroplating research for the International Nickel Company.

Dr. Carr was graduated by Loyola College of Baltimore in 1945 and received his doctorate in Chemical Engineering from the Johns Hopkins University in 1950. Since then, he has been active in the electroplating industry in research, development and technical sales.

He has published many technical papers and has been granted several electroplating patents. In 1952 he was awarded the Silver Medal of the American Electroplaters' Society as co-author of a paper on "Nickel plating with insoluble anodes."

## ENTERTAINMENT SATURDAY NIGHT

## FREDDIE'S TAVERN

ZIMMY - The Accordionist  
501 WASHINGTON AVE. BELLEVILLE

## GANTNER'S - NUTLEY

HARDWARE-DEPARTMENT STORE

YOU ALWAYS SAVE AT GANTNER'S

19" Electric Power Mower Spec. 44.44  
Universal Steam & Dry Iron Spec. 8.93  
Universal Hand Mixer Spec. 9.88

## EASTER SPECIALS

Rose Bushes, 2 Year Old Field Grown  
Field Pruned Spec. 1.10 Reg. 1.50

Gund Stuffed Animals Spec. Priced At:

1.79, 2.69, 3.54, 4.54, 9.99

## EASTER CARDS BUXTON WALLETS

A complete line of garden tools, fertilizers, grass seed and Scott Products

160 Franklin Ave., Nutley - NO. 7-6622-3

Open Daily 8:30 to 8:30 — Friday 8:30 to 9

Saturday 8 to 8



## Business Taxes

(Continued From Page 1)

The law further provides that net book value shall in no

instance reflect accelerated depreciation of emergency facilities permitted for Federal Income

rebel against the British crown to give themselves eventually a

Included in the "Inventory" classification are, Merchandise

"Secondly, I do not, however, see a Council-Manager administration as the perfect answer to all the problems that beset our municipality. I do not believe, as the proponents of the Council-Manager maintain, that the mere adoption of their plan

The law provides for the establishment of an assessment level for inventories at one-fourth of the assessment percentage level applicable to real estate and machinery. The Essex County Board of Taxation established a 50 per cent level for assessment of real property in the county. Our local tax assessor puts into operation a substantial reassessment of non-real property to bring it in conformity to the level established by the County Board of Taxation.

The common level percentage or

**A STEP FORWARD**

"Certainly, seeing the proposed change to Council - Manager administration is, at best, a step in the right direction. I sincerely believe that the people of Belleville have a perfect right to ex-

the basis of which personal property shall be assessed will be 50 per cent. Machinery and Equipment will be assessed at 50 per cent, Inventories at 12½ per cent and Farm Machinery, etc. at 12½ per cent.

press by referendum vote at will, either to maintain the present commission government or to replace it with a Council-Manager Administration.

"I do not believe this right of the people should be tampered with by self-seeking politicians, either high or low on the totem pole, by their attempt to mislead the people by falsifying claims for Commission govern-

ment virtues which it never possessed."

**DON'T WAIT**  
until it's **TOO LATE**

**YOUNG MEN**  
(17 - 25)

Auto Insurance



Liability - Collision  
Fire & Theft

Easy monthly  
installments



10% discount for drivers  
Ed.

*A Little Now  
Can Save A Lot*

**HARVEY KRAMER**  
Plymouth 1-1266  
420 Union Ave. Belleville, N. J.

**OLYMPIC NOW OPEN**

**OLYMPIC BOWL** NEW MODERN BILLIARD ROOM  
NOW FORMING SUMMER LEAGUES

**MONDAY**  
 1:00 P.M. Women's Individual  
 League—Handicap  
 6:30 P.M. Men's Handicap  
 League  
 7:00 P.M. Father and Son —  
 Handicap  
 9:00 P.M. Men's "775"  
 6:30 P.M. Men's "750" League  
 7:00 P.M. Mixed Handicap  
 League—2 men, 2 women  
 9:00 P.M. Men's Tavern League  
 —Handicap  
 9:00 P.M. Men's "850" League

**THURSDAY**

9:00 P.M. Men "825"  
**TUESDAY**  
 10:00 A.M. Olympic Junior —  
 Hcp.—3 boys on team  
 6:30 P.M. Men—Hcp.—3 man  
 team  
 6:30 P.M. Men's "800"  
 1:00 A.M. Men's Nite Owl

1:00 P.M. Women's Handicap —  
 3 on team  
 7:30 P.M. Olympic 2 man  
 Classic—865 avg. Peterson Pts.  
 9:00 P.M. Men's 3 man Classic  
 500 avg. Peterson Pts.

**FRIDAY**

League—Handicap  
**WEDNESDAY**  
10:00 A.M. Junior Girls — ages  
13-15—3 on team  
679 Washington Ave., Belleville  
6:30 P.M. Individual Handicap  
League—Peterson Pts.  
7:00 P.M. Mixed Handicap  
League—2 men, 2 women  
9:00 P.M. Men's "850" League  
Phone PL 1-2111



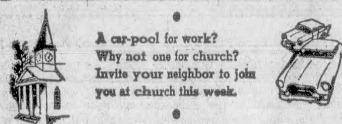

## CHURCH LISTINGS

Church listings are corrected weekly according to copy sent to this newspaper by the churches as requested by the respective churches. Special services planned by the Belleville Council of Churches for Good Friday are listed under the Wesley Methodist Church heading below.

### Grace Baptist Church

Rev. Albert Lawson, pastor  
Overlook Avenue and  
Bremont Street

Friday—12 noon-3 p.m.—Good Friday service at Christ Episcopal Church sponsored by the Belleville Council of Churches. Pastors of Belleville churches will present meditations on the topic, "The Seven Last Words."

Easter Sunday—9:45 and 11 a.m. Easter Morning services with the Rev. Lawson's topic, "The Meaning of Easter." Special music will be rendered by the Cherub, Junior and Adult Chorus under the direction of Mrs. Roberta S. Wertz and Mrs. Edward L. Chesley, 7 p.m. Junior and Senior Baptist Youth Fellowship meeting.

Sunday—9:45 a.m. Church School with departments and classes for all age levels including Adult Class led by pastor. 10:10 a.m. Pastor's class in Church membership. 11 a.m. Morning worship and sermon. Nursery is provided. 7 p.m. Baptist Youth Fellowship for people of Junior and senior high school age.

### Christian Apostolic Church

77 Wallace Street, Belleville  
The Rev. Joseph Giannelli, Pastor

Sunday—9:45 a.m. Worship service in both English and Italian, and Sunday School.  
Tuesday—7:30 p.m. Service in English.

### Little Zion, U.A.M.E.

154 Stephen Street  
Rev. Mary A. Farrar, pastor  
Sunday—11 a.m. Worship Service.

### Fewsmith Memorial Presbyterian Church

Union Avenue and Little Street  
George L. Van Leuven, Pastor

Thursday—8 p.m. Maundy Thursday Communion at Candlelight service.

Friday—12 noon to 3 p.m. Belleville Council of Churches' Good Friday service at Christ Episcopal Church.

Saturday—9:30 a.m. Confirmation class in preparation for church membership commencing on Pentecost, May 21.

Easter Sunday—9:30 and 11 a.m. Easter services of morning worship. The Junior Choir will sing at the first service and the Chancel Choir at the second. Sermon topic at both services, "The Resurrection and the Life." For the convenience of parents with small children, a child-care group will be provided in the kindergarten room during the 11 o'clock service.  
Tuesday—8 p.m. Women's Association meeting.

### MONTREAL



3 min station rate from Newark 45¢  
6 min. 100¢ (tax not included)

### Wesley Methodist Church

The Rev. Frank C. Shannon  
Washington Ave. at Academy St.  
Belleville 9, N. J.

Thursday—8 p.m. Maundy Thursday Communion Services.  
Friday—12 noon-3 p.m. Belleville Church Council sponsored Good Friday service at Christ Episcopal Church.

Easter Sunday—6 a.m., Sunrise Service sponsored by Belleville Council of Churches at Christ Episcopal Church Cemetery. In the event of rain, service will be at 6:30 a.m., in the Belleville Reformed Church. 7 a.m. J.P.M.F. Breakfast. 9:30 a.m. and 11 a.m. Easter Services in Sanctuary. Nursery care is provided.

### Silver Lake Baptist Church

166 Franklin "Creeks," Belleville  
The Rev. B. Pascoe, Pastor

Sunday—10 a.m. Bible school for all ages. 11 a.m. Morning Worship Service with Holy Communion. 4:30 p.m. Youth Service. 6:30 p.m. Preaching Service.

Wednesday—7 p.m. High School Choir rehearsal.  
Friday—3:30 p.m. Junior Choir rehearsal. 8 p.m. Senior Choir rehearsal.

### Temple B'nai Israel

192 Centre Street, Nutley  
Rabbi Hyman Dazig

Friday—5:30 p.m. Evening service.  
Saturday—9 a.m. Sabbath morning service. Midnight prayer service.

### Temple Menorah

936 B-rand Street, Bloomfield  
Rabbi Alan Mayor Sokobin

Friday—8:30 p.m. Services with sermon.  
Saturday—11 a.m. Junior congregation under the direction of Rabbi Sokobin.

### Montgomery Presbyterian Church

638 Mill Street, Belleville

Sunday—9:30 Sunday School; 10:30 and 11 a.m. Morning Worship Service.

### Belleville Assembly Of God

174-178 Holmes Street  
Rev. Anthony DiQuattro, pastor

Sunday—9:45 a.m. Sunday School; 10:45 a.m. Morning Worship.

3 min station rate from Newark 45¢  
6 min. 100¢ (tax not included)

## KIERNAN

### Dignified Funeral Service

AVAILABLE TO ALL REGARDLESS OF FINANCIAL CIRCUMSTANCES

### NON-SECTARIAN

### KIERNAN FUNERAL HOME

GEORGE F. KIERNAN  
101 UNION AVE. BELLEVILLE, N.J.  
PLYMOUTH 9-3503

### WHEN DEATH OCCURS CALL

F. Douglas Wadsworth

### WADSWORTH FUNERAL HOME

524 Union Avenue  
Plymouth 9-2879

### Christ Episcopal Church

393 Washington Avenue, Belleville  
The Rev. Fred Long, Rector

Friday—12 noon to 3 p.m. Good Friday service at Christ Episcopal Church sponsored by the Belleville Council of Churches. Pastors of Belleville churches will present meditations on the topic, "The Seven Last Words."

Easter Sunday—6 a.m. Sunrise Service at Christ Episcopal Church Cemetery. In event of rain, service will start at 6:30 a.m. in the Belleville Reformed Church. The sunrise service is sponsored by the Belleville Council of Churches. 9:15 a.m. Family Service. 11 a.m. Morning Prayer with Holy Communion.

### Belleville Reformed Church

Main and Rutgers Streets, Belleville  
Rev. Thomas Ten Hoeve, Minister

Friday—12 noon to 3 p.m.—Belleville Council of Churches Good Friday service at Christ Episcopal Church. 8 p.m. Communion service at Reformed Church with reception of new members.

Saturday—9:30 a.m. Junior Choir. 10:30 a.m. Children's Bible Class.

Easter Sunday—6:30 a.m. Sunrise Worship Service. 7 a.m. Consistory will serve breakfast. 9:30 a.m. Church School. 11 a.m. Worship Service on topic, "In Newness of Life."

Thursday—10 a.m. Ladies Aid meeting. 8 p.m. Choir rehearsal.

Friday—8 p.m. Consistory meeting. 8 p.m. Choir rehearsal.

### Bethany Church

(Evangelical Lutheran)  
Jerusalem and New Streets  
The Rev. Robert Siegel, Pastor

Sunday—9:30 a.m. Sunday School; 9:45 and 11 a.m. Worship Service; 7:30 p.m. Luther League.

### Second Baptist Church

Stevens and Academy Streets, Belleville  
The Rev. Henderson Goldstein, Pastor

Sunday—10 and 11 a.m. Morning worship service.

### St. Anthony R. C.

58 Franklin Street  
Rev. Titus Menogus

Thursday—7, 7:30 and 8 a.m. Mass. 7:30 p.m. Devotions: Perpetual Novena and Devotions to Our Lady of the Miraculous Medal and to St. Anthony. Benediction.

Friday—Masses at 7, 7:30 and 8 a.m.  
Saturday—7, 7:30 and 8 a.m. Mass. 4:30 p.m. Confession.  
Sunday—Masses in church at 6:30, 8, 10 and 11 a.m. and 12 noon. Masses in chapel at 9:15, 10:30 and 12 noon. Nine o'clock Mass in church is for children. 2 p.m. Sacrament of Baptism.

Monday—7, 7:30 and 8 a.m. Mass.  
Tuesday—7, 7:30 and 8 a.m. Mass.  
Wednesday—7, 7:30 and 8 a.m. Mass.

### WILLIAM V. IRVINE & SON

### MEMORIAL HOME

For more than fifty years it has been our privilege to render personal service and offer friendly counsel to bereaved families. Our service is performed with reverence and dignity and is always within the means of all.

276 Washington Ave., Belleville, N.J.  
Plymouth 9-1114  
William V. Irvine Jr., Director

### Dr. M. Roachvarg

OPTOMETRIST

BY APPOINTMENT 132 Washington Avenue, Belleville

### 5 Day Free Trial . . . SMITH CORONA office machines

Portables & Standards  
Electric — Manual  
Student Machines  
We Rebuild & Repair  
All Makes  
New & Used Typewriters & Adders • Cash Registers •

### Belleville Typewriter & Adding Machine Co.

100 Washington Ave., Belleville, N. J.

PL 1-0068

### St. Peter's Church

159 William Street, Belleville  
Rev. Msgr. J. M. Kelly

Thursday—6:30, 7:30 and 8 a.m. Mass. 7 p.m. High School Religion and CYO.  
Friday—Masses at 6:30, 7 and 8 a.m.  
Saturday—Masses at 6:30, 7 and 8 a.m.

Sunday—6, 7, 8, 9 (ardent), 10, 11 a.m. and 12 noon Masses to the church and 9:05 and 10:05 a.m. in the new auditorium. Benediction of Most Blessed Sacrament follows 11 o'clock Mass. Sunday School follows 9 o'clock Children's Mass. 2 p.m. Sacrament of Baptism.

### Christian & Missionary Alliance

Union and Hancox Aves., Nutley  
Rev. Anthony Guenther, Pastor

Sunday—9:45 a.m. Family Sunday School hour with classes from Nursery to Adult Bible Group. 11 a.m. Worship hour with Rev. Guenther. 6:30 p.m. Junior and Senior Alliance Youth Fellowship meetings. 7:30 p.m. Song and Praise Service.

### Cong. Ahaath Achim

Belleville Jewish Center, 125 Academy Street,  
Rabbi Victor Cohen

Friday—8:30 p.m. Evening service with sermon.

Saturday—9 a.m. Service and sermon.

### Mrs. Harry A. Smith

PITTSFIELD, Mass.—Mrs. Mary Ellis Smith, 76, of 47 Marian Ave. died March 12 at St. Luke's Hospital. She was the widow of Harry A. Smith, paymaster at the General Electric Company for many years and active in civic affairs for more than 40 years, who died in July, 1957.

Mrs. Smith was born in Belleville, N. J., on August 23, 1884, the daughter of William J. and Margaret Haigin Ellis and had lived in Pittsfield 51 years. She was a communicant of Sacred Heart Church and a member of its Rosary Society.

Mrs. Smith was a Gold Star mother, her son, J. Clement J. Smith, being killed in action in Italy during World War II while he was serving in the U. S. Army Air Corps.

She leaves three sons, Harry A. and William E., both of Pittsfield and Paul F. of South Hadley; four daughters, the Rev. Sister Miriam Regina of the Sisters of Providence, in Dayton, Ohio, Miss Margaret M. Smith, Mrs. Richard B. Fields and Mrs. Francis C. Hall, all of Pittsfield; a brother, James Ellis of Belleville, N. J.; 14 grandchildren and several nephews and nieces.

The funeral was held March 15 at 8:30 from the Dery Funeral Home, followed by a Solemn High Mass of Requiem at 9 in Sacred Heart Church. Burial was in St. Joseph's Cemetery.

### Evan Wolf Succumbs Suddenly of Attack; Foreman at Newspaper

Services for Evan Wolf of Belleville were conducted Sunday afternoon at 2 o'clock in the Goldstick Memorial Home, Newark. Mr. Wolf, a decorated veteran of World War I, died of a heart attack last Friday in his home, 216 Greylock Parkway. He was 71 years old.

Mr. Wolf retired five years ago as foreman with the Newark News Supply Company, Newark, where he was employed for 40 years.

He was born in Newark and moved to Belleville in 1935. He was a member of Temple B'nai Jeshurun and the Mall Deliverer's Union of Newark.

As a sergeant during World War I, Mr. Wolf received a distinguished conduct citation for cutting wires under fire on a mined ridge at St. Mihiel, France. He was later wounded in the sector. He also held the Victory Medal.

He leaves his wife, Mrs. Mary Wolf, and a daughter, Mrs. Joyce Galanzo of Belleville.

### Joseph Grasso, 80; Mason - Contractor

A Solemn High Requiem Mass was offered Tuesday for Joseph Grasso of 16 Arthur Street, Belleville. The Mass, said in Holy Family Church, Nutley, was followed by interment in Mount Olivet Cemetery, Bloomfield, where he died of a long illness, was 80 years old.

Born in Puglia, Italy, he came to the United States and settled in Newark when he was 20 years old. He came to Belleville seven years ago.

Mr. Grasso retired about 10 years ago as a mason contractor. He had been self-employed. He was a communicant of Holy Family Church. He was predeceased by his wife, Rosa Zarra Grasso.

Surviving are three daughters, Mrs. Marie L. Palmieri, Mrs. Mark (Geraldine) Giordano and Mrs. John (Yolanda) Delgado, all of Belleville; two sons, Dominick M. of Newark and Joseph A. of Iselin; a brother, Pasquale Grasso of Newark; a sister, Mrs. Pauline Chiccarelli of Cold Springs, N. Y., and 10 grandchildren.

### DO IT TODAY VIOLA BROS., Inc.

180 WASHINGTON AVE., NUTLEY

### BASEMENT AND ATTIC MODERNIZING

free handyman plans come in!



• Mason Tools  
• Sheet Rock  
• Moulding  
• Panelling  
• Pre-Finished Plywood

• Plywood Cut to Size  
• Trim Tables  
• Ping Pong Tables  
• 2x4's - 2x3's - 1x2's - 1x3's

• Cement  
• Brick  
• Lime  
• Cement Blocks  
• Insulation  
• Rock Lath  
• Doors-Flush and Louvre  
• Peg Board  
• Shelving  
• Sliding Door Units

• Slate  
• Roofing  
• Hard Board  
• Ceiling Tile  
• Mason Lath

CALL North 7-7000

### PEACE of mind is yours when you use our service

Relax . . . and have a good time on your trip, knowing that travel details have been arranged well in advance by our travel bureau.

• Airlines  
• Steamships  
• Cruises  
• Hotel Accommodations  
• Honeymoon Trips  
• Tours

### Belleville Travel Service

PL 1-2727  
The Happiest Trips . . . Begin Here!

246 Washington Avenue, Belleville, N. J.

### Joseph Kimble; Was Machinist For 41 Years

Services for Joseph V. Kimble of Belleville were held yesterday afternoon at two o'clock in the William V. Irvine and Son Memorial Home, 216 Washington Avenue. Interment was in the Crest Haven Cemetery, Clifton. The Rev. Thomas Ten Hoeve of the Belleville Reformed Church officiated.

Mr. Kimble, who marked his 74th birthday last Wednesday, died Sunday in the Clara Maass Memorial Hospital of a lengthy illness.

Born in Monroe, he resided in Orange before coming to Belleville in 1917. Retired, he had been employed 41 years as a machinist for Wallace and Tierman Inc. of Belleville and the Thompson Machine Company which was purchased by Wallace and Tierman four years before Mr. Kimble's retirement.

He was a member of the Junior Order, Putnam Council 163 of Belleville.

Surviving are his wife, Mrs. Mamie B. Shelley Kimble of 286 Cortlandt Street, Belleville; three sons, Joseph C. of Cliffwood Beach, Edgar M. of Edison Township and Raymond R. of Belleville; three daughters, Mrs. Emil (Lillian) Kurth of Newark, Mrs. Marion Burd and Mrs. Ruth Boyer, both of Belleville; 13 grandchildren and six great-grandchildren.

### Mrs. Frank J. Dorman

HOLLY HILL, Fla.—Mrs. Evelyn E. Dorman a former resident of Belleville, N. J., died here March 12. She was the wife of Frank J. Dorman of Holly Hill, Fla.

Graveside services were held March 15 at the Hollywood Memorial Park, Union, N. J. Mrs. Dorman is survived, in addition to her husband, by two daughters, Evelyn Volk and Frances Browne, and a son, William Dorman.

### George Koelsch; Here 47 Years

Funeral services for George F. Koelsch, a resident of Belleville 47 years, were conducted Tuesday evening at eight o'clock in the Wadsworth Home, 524 Washington Avenue with 1 b. Rev. George VanLeuven of the Fewsmith Presbyterian Church officiating. Interment was in the East Ridgeway Cemetery, Clifton.

Mr. Koelsch, who resided in Newton the past two years, died in his home Sunday of a four-month illness. He was 78 years old.

Mr. Koelsch, husband of Melvina Broadbent Koelsch, resided at 20 Ridgewood Avenue, Newton.

Born in Newark, Mr. Koelsch lived in Belleville 47 years, most of which time was at 20 Beech Street. For several years he ran his own auto repair shop. He retired six years ago as a maintenance engineer at the American Insurance Company, Newark.

He was a member of the Building Service Employees International, AFL-CIO.

Surviving, in addition to his wife, are two daughters, Mrs. John (Carol) Stroba Penberthy of Bloomfield and Mrs. William (Alice) Delaney of Nutley; two sons, Clifford G. of Belleville and Herbert H. of Bloomfield; three sisters, Mrs. William (Marion) Bannor of Bloomfield, Mrs. Fred (Edna) Nabbe of Florida and Mrs. Carrie Smith of East Orange; two brothers, Horace of California and Arthur Koelsch of Nutley, and four grandchildren.

### Mrs. E. Barrett; Mass Yesterday

A Solemn High Mass of Requiem for Mrs. Mary A. Barrett was offered yesterday morning at eight o'clock in Saint Peter's Church, Belleville. Interment was in the Immaculate Conception Cemetery, Montclair.

Mrs. Barrett, wife of the late Edward P. Barrett, died Sunday of a month's illness in her home at 180 Union Avenue, Belleville. She was 85 years old.

Born in North Arlington, she had been a resident of Belleville about 58 years. A communicant of Saint Mary's Church, Nutley, she had been a member of the Rosary Altar Society there. She leaves a son, Frank of Belleville, three grandchildren, and two great-grandchildren.

### MOY BING CHINESE-AMERICAN Restaurant

LUNCH & DINNER

Food put up to take out

520 Orange St., cor. Myrtle Newark

HU 2-1705

### I just took a bath!



### I just helped Mommy with the dishes!



### And there's still plenty of hot water for Daddy's shower!

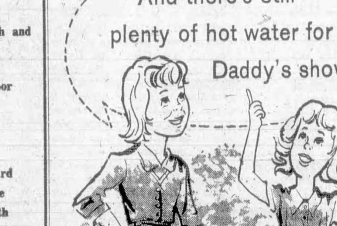

### ...with an automatic GAS Water Heater

There's always enough hot water, the instant you want it. Install an Automatic Gas Water Heater now! Call your plumber or appliance dealer today.

### PUBLIC SERVICE



# Part Two: Charter Study Group Advises City Manager Government For Belleville

## Council Manager Form Defines Responsibilities

**B. COUNCIL-MANAGER FORM** Ideally, a municipal government should be composed of two branches. The legislative branch should be completely responsible to the people; therefore, they should be a policy-making body with supervisory powers over the administrative branch. The administrative branch should be composed of responsible and in their particular duties, with a competent administrative head, qualified by reason of thorough training and experience in all phases of municipal management.

The Charter Study Commission recommends to the people of Belleville the Council-Manager Plan of the Optional Municipal Charter Law of 1950 as the form of municipal government which comes closest to attaining this ideal. The specific plan recommended to meet the particular Manager Plan D, characterized by a 7-man council, 4 elected from wards and 3 from the town-at-large; ward members and at-large members elected for four-year terms alternately every two years; and a municipal manager appointed by the Council.

### Manager's Powers As Chief Executive

THE MANAGER is the chief executive officer of the municipality. He is responsible for the enforcement of all laws and ordinances; negotiates contracts, subject to the approval of the Council; appoints and discharges department heads and subordinates, within the limitations of Civil Service, makes recommendations to the Council concerning this ideal. The specific plan recommended to meet the particular needs of Belleville is Council-Manager Plan D, characterized by a 7-man council, elected from wards and 3 from the town-at-large; ward members and at-large members elected for four-year terms alternately every two years; and a municipal manager appointed by the Council.

THE MANAGER is the chief executive officer of the municipality. He is responsible for the enforcement of all laws and ordinances; negotiates contracts, subject to the approval of the Council; appoints and discharges department heads and subordinates, within the limitations of Civil Service; makes recommendations to the Council concerning this ideal. The specific plan recommended to meet the particular needs of Belleville is Council-Manager Plan D, characterized by a 7-man council, elected from wards and 3 from the town-at-large; ward members and at-large members elected for four-year terms alternately every two years; and a municipal manager appointed by the Council.

### Election by Wards Would Improve Representation

ELECTION BY WARDS AND AT-LARGE. The Charter Study Commission is convinced that there are areas of Belleville where the inhabitants have not received equal consideration in the matter of services and facilities provided by the municipality. This neglect is due principally to geographic separation and topographic conditions, but has been aggravated due to lack of responsible representation in the town government. If any form of government is to succeed in Belleville it must receive the support of all citizens and must be representative of all citizens. Such representation should not be left to chance or to promises made by candidates before election but each area should have a spokesman in the legislative body. Election by wards has the additional advantages of: permitting candidates of limited financial means to conduct door-to-door or neighborhood campaigns in the areas where their reputation is most likely to be well-known; permitting candidates to campaign against persons of similar racial and religious origins, thereby removing these objectionable features from politics; and, providing a brake upon the complete domination of the council by a single group or political organization through insuring a minority representation at all times.

### Non-Partisan Elections Are Another Feature

NON PARTISAN ELECTIONS. The Charter Study Commission was in unanimous agreement that municipal offices should be filled by non-partisan candidates. Further, the variations of council-manager government available to a municipality the size of Belleville do not permit partisan elections.

### Checks and Balances

Eighty-four per cent of cities with council-manager government have elected the council by non-partisan elections. CHECKS AND BALANCES. At any level, federal, state or local must have two essential characteristics in order to operate successfully. The first is separation of legislative and administrative powers; totally absent in commission government, separation is at a maximum in council-manager government. The second characteristic is a system of checks and balances; each branch of government must have a strong enough check on the other so that a continuous balance of power is maintained. Since the branches are not separated, there are no checks or balances in commission government. Let us look at council-manager government as recommended by the Charter Study Commission.

There are two main checks on

the manager. First, the type of manager needed by Belleville is a competent, well-trained, experienced person making a career of municipal management; such a man can only expect to advance by operating this community efficiently and economically and then pointing to his record. The second check is designed to control the manager if a councilman who attempts to usurp the policy-making function of the government; the council may fire him at any time.

The manager has two checks on the council. First, any councilman who attempts to interfere in the administration of the town departments by giving orders to the employees will be removed from the council upon conviction by a court of competent jurisdiction.

### Manager Type Growing Rapidly Throughout Nation

#### C. OTHER BENEFITS FROM ADOPTION OF THE RECOMMENDED PLAN

The benefits accruing from the adoption of COUNCIL-MANAGER PLAN D fall into two categories, those due to adoption of the particular form of government involved and those due to adoption of any form of government under the OPTIONAL MUNICIPAL CHARTER LAW of 1950.

Benefits of Council-Manager government include:

**BETTER GOVERNMENT.** This is proven by the continual change to council-manager government by municipal governments. A total of 7,285 cities and 15 counties as of January 1, 1954 are recognized by the International City Managers' Association; an increase of 272 in the preceding 4 years. A total of only 50 cities have abandoned council-manager government by vote of the people, primarily as a result of continued effort on the part of disgruntled politicians who could no longer follow their free and easy ways. The introduction of true business management to municipal government is appreciated by the voters: 14 municipalities which held referendums in 1953 on the continuation of the council-manager plan voted to retain it and a total of 9 municipalities have reelected it after previously abandoning this form.

Charles Edison, former Governor of New Jersey, said, "A good council-manager charter is to a city what a good constitution is to a state. It makes good government easy and natural, boss-ridden government difficult and unnatural. The council-manager plan gives government the democratic control by putting a professional in charge of city services and making him responsible."

### Keep Commission Form And Taxes Keep Jumping

LOWER COST. Competent and informed observers of the government of Belleville have stated that, in their opinion, Belleville cannot escape a tax rate in the vicinity of \$7.50 in the next few years under the commission form of government. The Charter Study Commission has been advised that any change to a form of municipal government, which includes a competent administrator, thoroughly familiar with municipal financial matters, is the only solution. Experience in other cities has shown that a good manager is able to save his own salary several times over and still provide better service and a more efficient administration. Reduction of the present commissioners' salaries to that recommended by the Charter Study Commission for councilmen plus that money saved through elimination of the salaries of Deputy Commissioners would pay the salaries of the elected officials under the council-manager form. Efficient and coordinated administration would reduce expenses further.

Benefits due to the structure of the Optional Municipal Charter Plan of 1950 include:

#### NEW GOVERNMENT WOULD BRING ADDED FLEXIBILITY

**GREATER HOME RULE.** Older State Statutes setting up forms of municipal government severely limit the powers of the municipality. If a power is not specifically granted, it cannot be assumed. It frequently happens that a municipality with an unusual problem must appeal to the State Legislature for special

improvement. The town of Belleville does not issue such a report to the citizens although it is within the province of the Board of Commissioners to do so. The Recommended Charter, Article 9, requires the manager to make an annual report of the operation of the city to the council and public.

**CODIFICATION OF LAWS.** Every citizen of a community should be able to easily determine what laws are on the books governing them. Although many modern communities have codified their laws into a single volume, Belleville has not. Under the Recommended Charter, this will be an annual responsibility of the town clerk and such a compilation would always be current.

**RECALL.** The citizens of Belleville have always had the power to remove a commissioner from office. However, under the terms of the Walsh Act, it was extremely difficult; the number of times that the procedure of Recall was invoked under Commission Government in New Jersey is negligible. The Recommended Charter, describes the process for removing an elected official and electing his successor at the same time.

### Group Suggests Citizens Review Recommendations

#### A. RECOMMENDATIONS TO THE PEOPLE OF BELLEVILLE.

You, the people of Belleville, should give our report your study and consideration. If, after so doing, you agree with our recommendations, we sincerely hope you will take an active part in the campaign to give Belleville what she so rightly deserves. An ECONOMIC AND EFFICIENT GOVERNMENT.

We recommend that, if the referendum is passed, you complete the job by providing the new Council - Manager Government with a council of seven competent and sincere members who will devote their time and energy toward training and important goal. AN ECONOMIC AND EFFICIENT GOVERNMENT.

#### Specific Suggestions To Belleville's Future

**B. RECOMMENDATIONS TO THE COUNCIL.**

To the members of the Council, the backbone of the Council-Manager Government, we recommend consideration of the following:

1. In the Council-Manager form of government, the council

### Some Taxes Are Deductible In Filing Income

Deductions for state and local taxes on federal income tax returns are permitted under certain circumstances. Joseph F. J. Mayer, director of the Internal Revenue Service for the Newark District, declared today:

He explained: "You can deduct personal property taxes, state income taxes and real estate taxes which are imposed on you. You also can deduct state or local sales taxes and state gasoline taxes if the tax is imposed upon you, the consumer. Auto license fees and state capitation or poll taxes also are deductible."

"Cigarette taxes are deductible for the consumer in only a few of the states."

Mr. Mayer said the New Jersey cigarette tax is deductible. He added:

"If you had state income taxes withheld from your salary, or if you made estimated state income tax payments under a pay-as-you-go plan, you can deduct

### Mitchell Visits "Ike"



Former President Dwight D. Eisenhower shakes hands with his former Cabinet officer, James P. Mitchell, and wishes him well in the gubernatorial Primary Election in New Jersey on April 18. Mitchell was asked by the President to visit him in California for a few days to discuss matters of "mutual interest." After the visit, the President said that he could not participate in the New Jersey Primary and added that Mitchell is a man "whom I admire and respect highly."

### Federal Grand Jury Indicts J. Guardabacchio

Joseph Guardabacchio of Belleville was indicted February 13 by the Federal Grand Jury on 18 charges of forging, cashing and transporting \$15,800 worth of stolen savings bonds. Guardabacchio, 31, resides at 57 Magnolia Street.

Several hours before the indictment was returned to Judge Thomas F. Meaney, U. S. Secret Agents arrested Guardabacchio on charges of forging and cashing stolen bonds in Tennessee. Guardabacchio was at liberty in \$10,000 bail on one of the charges in the indictment.

This charge was that he transported \$15,075 worth of stolen bonds from Knoxville, Tenn., to Newark last November 10. He was arrested at Newark Airport when he got off the plane.

A dozen counts charge Guardabacchio with forging and cashing five \$100 and one \$25 stolen bonds in banks in Passaic County during November 1959.

Guardabacchio's wife, Mrs. Lorraine Guardabacchio, was sentenced in November by Federal

Judge Richard Hartshorne to three years in prison on charges concerning forging and cashing stolen bonds.

Twelve others were sentenced at the same time. All were described as members of a ring which forged and cashed about New Jersey.

### Prudential Promotes Robert G. Macauley

Robert G. Macauley of 60 Malter Street, has been promoted by the Prudential Insurance Company to assistant research analyst in the group pension actuarial division.

Macauley had been a supervising clerk in the group pension administration division prior to this promotion. He joined the company in 1957.

He is a graduate of Clifford Scott High School, East Orange and Upsala College. He served with the Army from 1955-57. Macauley is married to the former Gertrude Balfour of Clifton. The couple has a son, David D. Robert.

### ERIE, PA.

3 min station only from Newark at 8 PM-10 PM, tax not included.

**80¢**

**FULL TIME • PART TIME LEARN ELECTROLYSIS**

World-famous school offers specialized training in permanent hair removal — a growing, uncontrolled field. Hours flexible, day or evening. State Licensed. Excellent career opportunity. Write for free booklet J.

**KREE INSTITUTE**

152 W. 42 ST., N. Y. 36, N. Y. C. 42 ST. & 7th AV., NR 2-4210

**ERIE, PA.**

**80¢**

**FULL TIME • PART TIME LEARN ELECTROLYSIS**

World-famous school offers specialized training in permanent hair removal — a growing, uncontrolled field. Hours flexible, day or evening. State Licensed. Excellent career opportunity. Write for free booklet J.

**KREE INSTITUTE**

152 W. 42 ST., N. Y. 36, N. Y. C. 42 ST. & 7th AV., NR 2-4210

3 1/2% PER ANNUM

“Property is the fruit of labor. It begins with saving money”

ABRAHAM LINCOLN

**BLOOMFIELD SAVINGS BANK**

DRIVE-IN WINDOWS — FREE PARKING WHILE BANKING

11 BROAD STREET • 1260 BROAD ST.

BLOOMFIELD, NEW JERSEY

Assets over \$100,000,000.00

MEMBER FEDERAL DEPOSIT INSURANCE CORPORATION

**EASTER**

means

**ORCHIDS!**

mean . . .

**MACKAY'S**

Phone Your Order Or Stop In

Beautiful Orchid Corsage	\$3	Stunning New "Cymbidium"
or		Orchid Corsages in Pastel shades of Brown, Pink, Green, Beige and White.
Double-Orchid Corsage still only	\$4	4.00 (2 lbs.) 5.00 (3 lbs.)

**WE GROW THE BEST MACKAY'S ORCHID GREENHOUSE**

Passaic Ave. at Allwood Rd., Clifton near Nutley line. Adjacent to Cresthaven Cemetery

Phone CGregory 3-3366



Belleville Rosery  
302 Washington Ave.

Tiber Hardware  
125 Washington Ave.

Tom Antonelli Floor Covering  
880 Franklin Ave., Newark

Belleville T. V. Service  
28 Washington Ave.

Tannen's Shoe Shop  
141 Washington Ave.

Harry's  
879-83 Franklin Ave., Newark

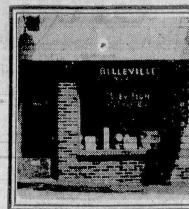
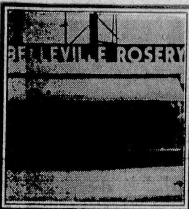

1

2

3

4

5

6

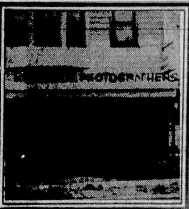

36

Kondreck Photographers  
877 Washington Ave.

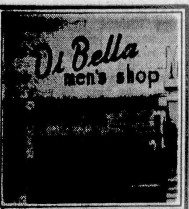

35

Di Bella Men's Shop  
158 Washington Ave.

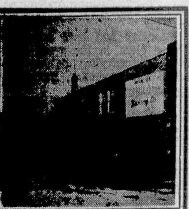

34

Zinicola's Bakery  
King St. Near Union Ave., Nulley

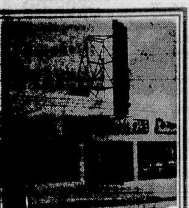

33

Bigelow Motors  
80-84 Washington Ave.

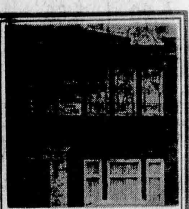

31

Mary's Alteration Shop  
828 Washington Ave.

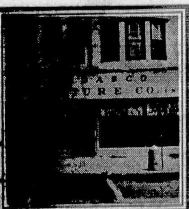

30

Cordasco Furniture Co.  
80 Washington Ave.

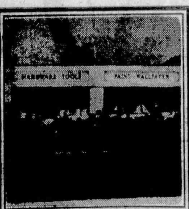

30

The Glass Co.  
80 Washington Ave.

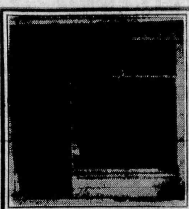

29

Belleville Travel Service  
146 Washington Ave.

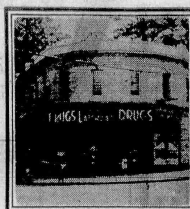

28

Laterza's Drugs  
818 Union Ave.

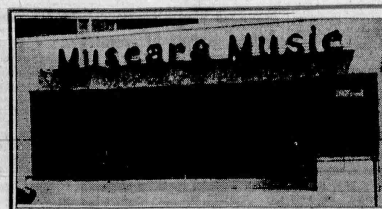

27

Muscara Music Co.  
814 Washington Ave.



26

Rug Shop  
137 Washington Ave.



25

Logan Auto Radiator Co.  
155 Main St.

Alterations  
MARY'S ALTERATION SHOP

Automobiles  
46-Borgward - BLUE & WHITE SALES  
18-Buick - Lark - BELLEVILLE-NUTLEY BUICK  
33-Chrysler-Plymouth - BIGELOW MOTORS  
Auto Body and Fender Repairs  
39-NICOLETTE AUTO BODY WORKS

Baked Goods  
7-GOECKLER'S QUALITY BAKERY  
34-ZINICOLA'S BAKERS

Cleaning-Pressing-Repairing  
12-JOLLY CLEANERS

Department Stores  
40-THE BOSTON STORE  
6-HARRY'S

Donuts & Delicatessen  
9-BELLE MAID DONUT SHOP

Drugs  
21-ABBOTT'S DRUG STORE  
16-REED'S DRUGS  
28-LATERZA'S DRUGS

Electrical Appliances - TV  
45-JERSEY APPLIANCE

Floor Covering  
5-THOMAS ANTONELLI FLOOR COVERING

Florists  
1-BELLEVILLE ROSERY

Foods  
24-ROYAL SHOP-RITE

Footwear-Men's-Women's  
23-PAUL'S SHOE SHOPS  
5-TANNEN'S SHOE SHOP

Fuel Oil  
41-HILLTOP-RIVIERA OIL CO.

Furniture  
31-CORDASCO FURNITURE CO.  
32-PARISO BROS.

Garden Center  
10-JO-LEE NURSERY & GARDEN CENTER

Hardware  
2-TIBER HARDWARE

Home Improvements - Alums. Siding  
14-KING OF BELLEVILLE

Home Newspaper Delivery Service  
ED VAN DEMARK

Jewelers  
22-W. T. HAET

Kitchen Cabinets  
47-LOMBARDI CABINET CO.

Mattresses  
8-CUSTOM MATTRESS MAKERS

Meats - Poultry - Vegetables  
43-GARDEN MEAT MARKET

Men's Purchasing  
18-LOUAHES MEN'S SHOP  
25-DI BELLA MEN'S SHOP

Music  
27-MUSCARA MUSIC CO.

Optician  
15-WILLIAM C. SMITH

Photographers  
36-KONDRICK PHOTOGRAPHERS

Pizza - Free Delivery  
33-SENATORE'S PIZZERIA

Radiator Repair  
25-LOGAN AUTO RADIATOR CO.

Real Estate - Insurance  
20-C. A. ORECHIO & CO.

Restaurant  
17-STEFANI'S DINER

Rugs  
26-RUG SHOP

Stationers  
42-THE CRESCENT PRESS

Travel Service  
29-BELLEVILLE TRAVEL SERVICE

TV Parts  
44-Televue Stores (Hiclorf's)

TV Repairs  
4-BELLEVILLE TV SERVICE

U.S. Tires  
11-WALLACE TIRE & SERVICE

Wallpaper - Paints - Glass  
30-THE GLASS CO.

If you can't find what you want in this directory, please turn to the classified pages.

Televue Stores  
74 Washington Ave.

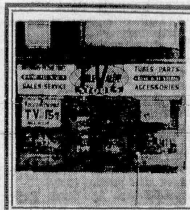

44



46

Blue and White Sales  
468 Washington Ave.

Jersey Appliance  
829 Washington Ave.



45

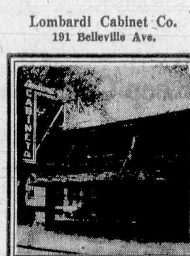

47

Lombardi Cabinet Co.  
191 Belleville Ave.





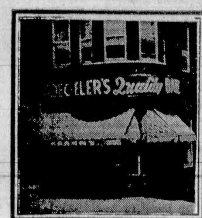

7

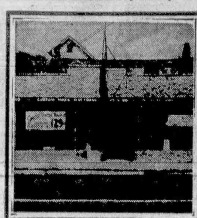

8



9

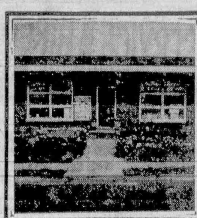

10



11



12

Pariso Bros.  
16 Washington Ave.

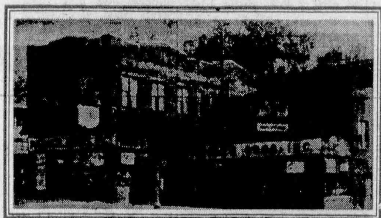

32

Who Is He? Where Is He?  
Cooperating Merchant:  
Hilltop-Riviera Oil Co.

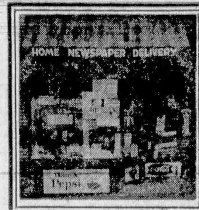

Ed Van Demark  
162 Washington Ave.



King of Belleville  
164 Washington Ave.

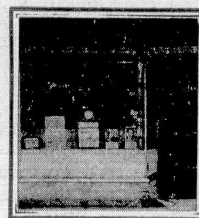

William C. Smith  
140 Washington Ave.

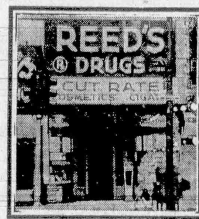

Reed's Drugs  
183 Washington Ave.

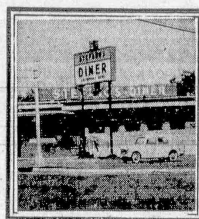

Stefano's Diner  
Park Ave. and River Rd., Nudley

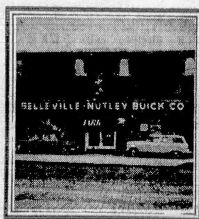

Belleville-Nutley Buick Co.  
66 Washington Ave.

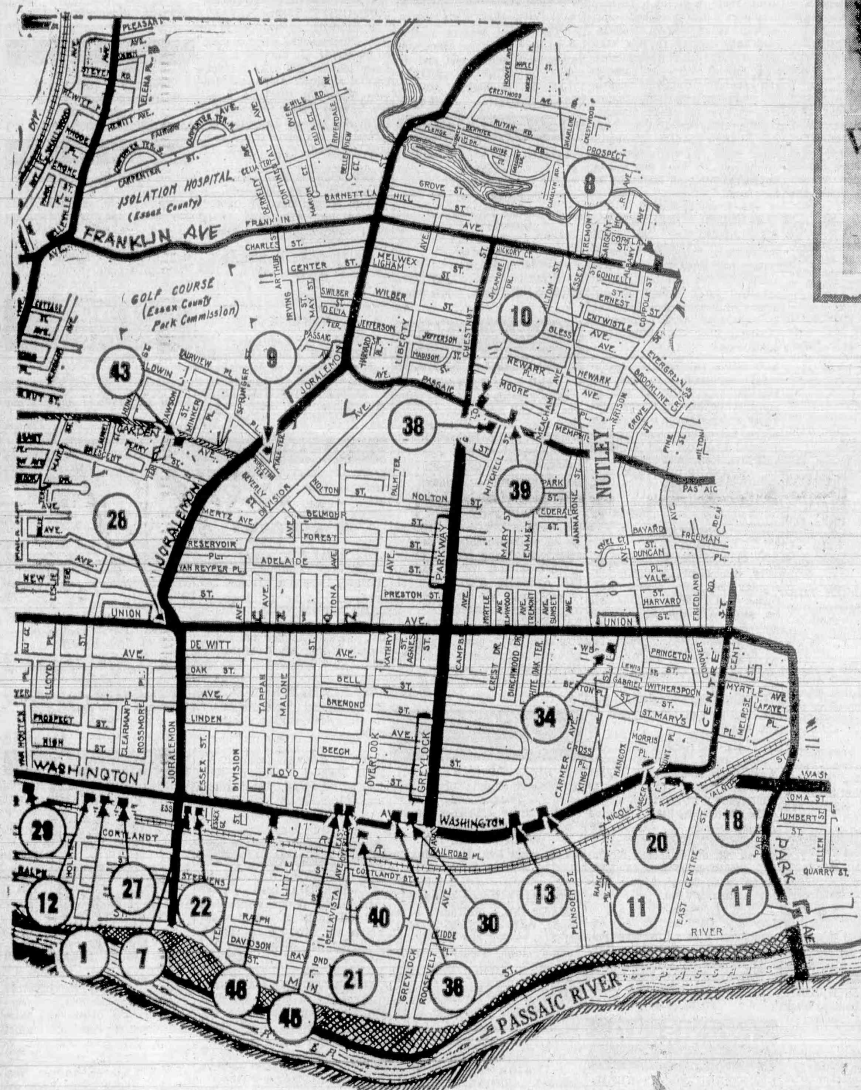

Senatore's Pizzeria  
FL 9-9628

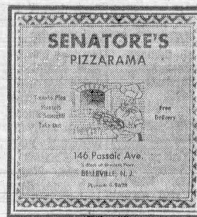

38

Nicolette Auto Body Works  
177 Passaic Ave.



39

The Boston Store  
538-540 Washington Ave.



40

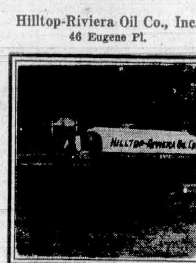

41

The Crescent Press  
126 Washington Ave.



42

Garden Meat Market  
166 Garden Ave.

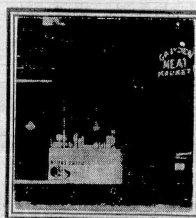

43

24



Royal Shop-Rite  
169 Washington Ave

23

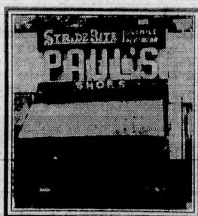

Paul's Show Shops  
133 Washington Ave.

22

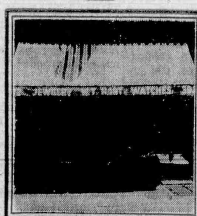

W. T. Hart  
892 Washington Ave.

21

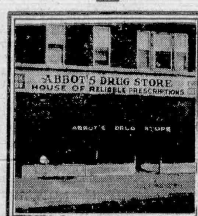

Abbott's Drug Store  
531 Washington Ave.

20



Carl A. Orechio, Real Estate  
48 Washington Ave.

19



Louaires Men's Shop  
137 1/2 Washington Ave.











# ANNOUNCING - WE'VE REACHED OUR 1/2 MILLION MARK!!

YES - 500,000 PRESCRIPTIONS FILLED SINCE PURCHASE OF BUSINESS FROM ABBOTT A. KARLIN IN 1933

★  
**1933**  
★

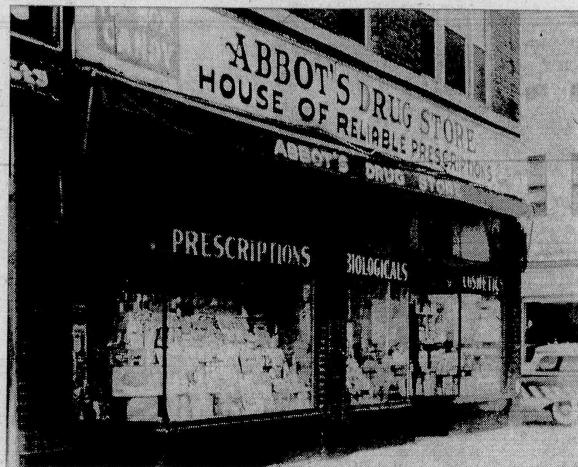

Belleville's familiar drug store corner Overlook Avenue

★  
**1961**  
★



Three registered pharmacists dispense prescriptions to safeguard your health. Michael J. Mancione, R.P.; Anthony A. Florentine, PH.G.; Michael A. Mercurio, R.P.



**Professional precision  
safeguards your health**

Your registered pharmacist works hand in hand with your physician for the protection of your health . . . fills each prescription with the utmost precision so that you may enjoy the full benefit of your doctor's skill.



Mr. Lillian Wiles and Joseph Sculetano, two of the three clerks in attendance to serve your drug and cosmetic needs.



Radio dispatched car is always at your service.

*We thank all of our thousands of patrons who have made possible the attainment of this goal. We are now starting toward the one million mark.*

*Our prescriptions have continued to increase each year and are still on the upgrade. You are invited to bring your prescriptions to us to be filled with professional precision.*

★ ★  
**Plymouth 9-8181**  
★ ★

## ABBOTT'S DRUG STORE

**531 WASHINGTON AVENUE**

Corner Joralemon

**BELLEVILLE, NEW JERSEY**

**ANTHONY A. FLORENTINE, Owner**